Sandprints

1960

Pat,
Best of luck to a sweet and loyely girl. I have enjoyed knowing you very much. I hope we will be friends always. Always,
Mike

Pat,
It has been wonderful knowing you in our high school years. It has been a great success in whatever you decide to do. I know you will like college next year. I wonder how all English will be.
Love,
Judy

Pat,
It's been great knowing you during school. I've enjoyed eating lunch with you this year even though we didn't have any classes together.
Best of luck.
Love,
Susanne Craven

Pat, (Hun)
you are a very cute girl and a real pal. Stay very sweet. Nicky

Pat,
You are a very cute and sweet girl. I hope you have the best of luck forever. But that Ralph!
A friend,
Dennis

Patricia, we've had many a good year in school and I'm sure most of us will keep in touch. I can still remember the days you came to school from Grant (.org.
Good luck
Pat

Pat Kivette

Pat,
You are a very sweet girl and a good friend. I shall always remember you as a Dukeglan and Best of luck to you always. I have enjoyed knowing you this year and hope our friendship will last through the years.
A friend always,
Linda Wilkins

Pat, I've really enjoyed knowing you these past years. You're a sweet girl and a good friend. Hope your life will always be filled with happiness. Stay sweet -
Love,
Becky

Pat,
It has certainly been wonderful knowing you. Our friendship has meant much to me and I hope to you - Stay as sweet as you are and you will never be lacking for anything -
Love,
Nan

Dear Pat,
This is to a very nice & pretty girl. Best of luck in future years. Be sure & behave yourself.
your friend
John Robert

Pat,
Best of luck always to a very cute and sweet gal. Gee, haven't we had a blast in Bookkeeping. I have enjoyed knowing you and I hope that we can see a lot of each other in the future. Be good and keep those kind and lovable walp!
Love ya lots!
Becky

Dear Pat.

Many years have gone by and many more will follow. If you continue in the way that you have thus far. You will reap the benefits of happiness later. Lots of luck to a sweet girl.

Glenn Ewell Jr.

Pat,

You are one of the prettiest girls I know and sweet to. May you have all the happiness and success possible in the future.

Love Dale

Good Luck with "Duke"

Pat.
Best of luck to you next year at Good luck. Don't study too hard
Betty Dragoo

Dear Pat,
We have had lots of fun this year and I'll always remember you as a very beautiful girl plus the personality to match. Lots of happiness and success in the future.

Always a friend,
Joan Craig

Pat
Best of luck in what ever you may go into. I known you will be right thru on top. Best wishes to a sweet, and very cute girl

Junior

Pat,
I'll never forget the fun we've had this year. I'm going to miss seeing you at school next year. Be good and don't work too hard!

Love ya!
Betty Wood

Best of luck always to a very nice & good looking girl
Wilson

Dear Pat
I have had a ball with you in Spanish. Thanks for your homework occasionally. I hope you always stay as beautiful as you are.
Love Billy Nunnery

Pat,
I've known you for a long time and this year was a climax to it all. We've really had a blast. Always stay as cute as you are now! Luck
Billy Fitts

Billy Bunnery Central High School

Best wishes Pat
Have enough being with you this year
3rd period study Hall
Billy Latson

this is our year . . . .

To Pat
a nice wonderful girl.
Here's hope that you will have a life of happiness.
Love Ashworth

Dear Pat,
Didn't we have a marvelous time at the beach?!
Remember the movie we saw. I hope we can
go back after graduation. Stay sweet and
you will go far.
Sue Palmer

we relax

as seen through the

Pat,
I think you are a
real swell girl. You are
very nice and very, very good
looking. Thanks for all the
pennies you've given me.
Elmer Holden.

we work

Pat, I can hardly wait until this week-end!! I will never forget that trip to the beach. I have really enjoyed knowing you and being a friend all these years. We have really had some good times and I'll never forget them - Remember the "lake"? I hope your future is filled with lots of happiness and the best of everything.

as friend always,
Joan

YOUR GUIDES

Lynne Oelrich ..... editor
Peggy Long ..... business manager
Mary Lee Jackson ..... adviser

1960 Sandprints

contents

Foreword 5
Dedication 6
Administration 7
Faculty 8
Classes 13
Seniors 15
Juniors 38
Sophomores 45
Activities 51
Sports 79
Features 91
Last Will and Testament . 100
Autographs 102
Sponsors 105

Pat,
We've surely had a lot of very good times together, haven't we? The senior year has turned out so much more fun than I ever hoped! Best of luck in the years to come.
Love ya,
Joy Wilkins

foreword

This has been our year—a wonderful year—and Central has played a very important part in our lives. The 1960 SANDPRINTS is a brief review and reminder of all that has happened during the year.

Pat
A good luck
girl who makes
friends easily
everything
Luck always
Frank Potter

While thumbing through the pages, there will be things to remind us of the little as well as the big things—the empty halls during classes, the crowd around the coke machine, the basketball games, the Junior-Senior.

We have just lived through a fall, winter, and spring at Central—they will be hard to forget, but memories will fade. When this happens we hope that SANDPRINTS 1960 will serve as an aid to our precious memories of our Senior year at Sanford Central High School.

Mr. Joe D. Berry

dedication

We, the Senior Class of 1960, want to take this opportunity to thank you for the years of devoted and faithful service you have given Central High.

Because of the hours you have spent doing the innumerable and unaccounted things that we could not do without, we would like to say a long overdue thank you by dedicating this edition of Sandprints to you, Mr. Berry.

Mr. M. A. McLeod
Superintendent

administration

Mr. J. R. Odom
Principal

Buena suerte a una
muchacha bonita y una
alumna buena
Julianne
McCracken

Mr. Ray Backlund
Shop Mathematics

Mrs. Elizabeth Daniel
English

Miss Emily Kimrey
English—Psychology

Mrs. Helen Dusenbury
Home Economics

Mrs. Julianne McCracken
Spanish—English

Mr. Shepherd Rice
Diversified Occupations

faculty

faculty

Miss Ruth Cotten
French—Latin

Mrs. Edna Earle Yarborough
History—Choral Music

Mrs. Sue Phillips
Biology

Mrs. Dorothy Thornton
Mathematics

Mr. Earle Braunhardt
Band

Mrs. Janie Crutchfield
English—Speech

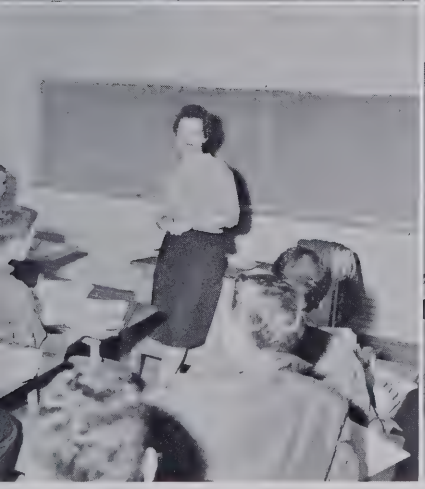

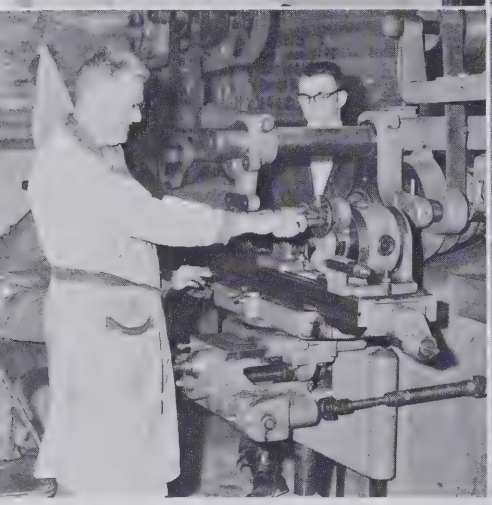

Mrs. Freda Kriminger
English

Miss Mary Lee Jackson
Librarian

Mrs. Ella Ray Chacey
Business Education

Mr. Vance Hulbert
Shop

Mrs. Mary Carter
History—Psychology

Mr. Carey Bradley
Business Education

Mrs. Ismay Hood
English—Librarian

faculty

Pat, This is the saddest time of the year for me, for in spite of yelling and temper I truly love you all and hate very much to see you leave. Best of everything always. Love, Mrs. Hester

faculty

Mrs. Sara Hester
Mathematics—Physical Education

Mr. John Colson
Mathematics—Guidance

Miss Irma Walker
History—Geography

Mr. Don Packard
Biology—Physical Education

Mrs. Sybil Stewart
Mathematics—Physical Education

Mr. John B. Lipscomb
Agriculture

Mr. Claude Howard
Physics—Chemistry

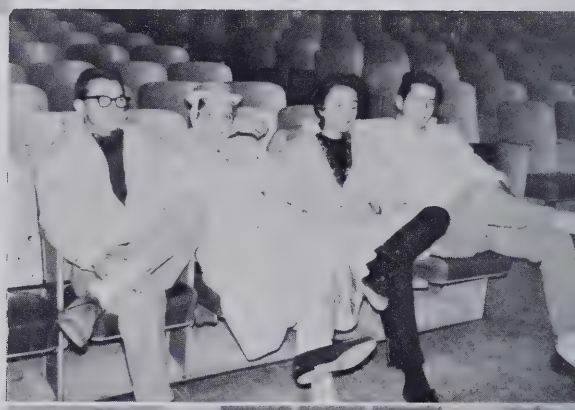

we have grown a little

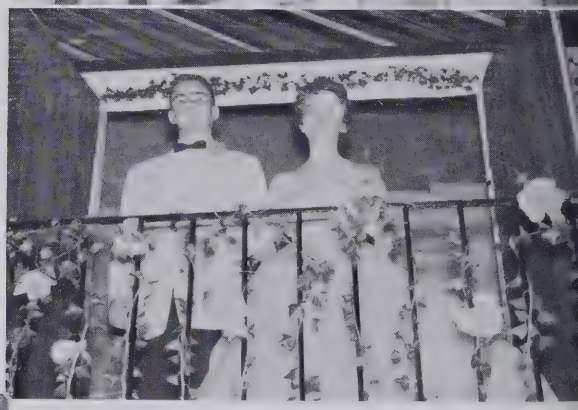

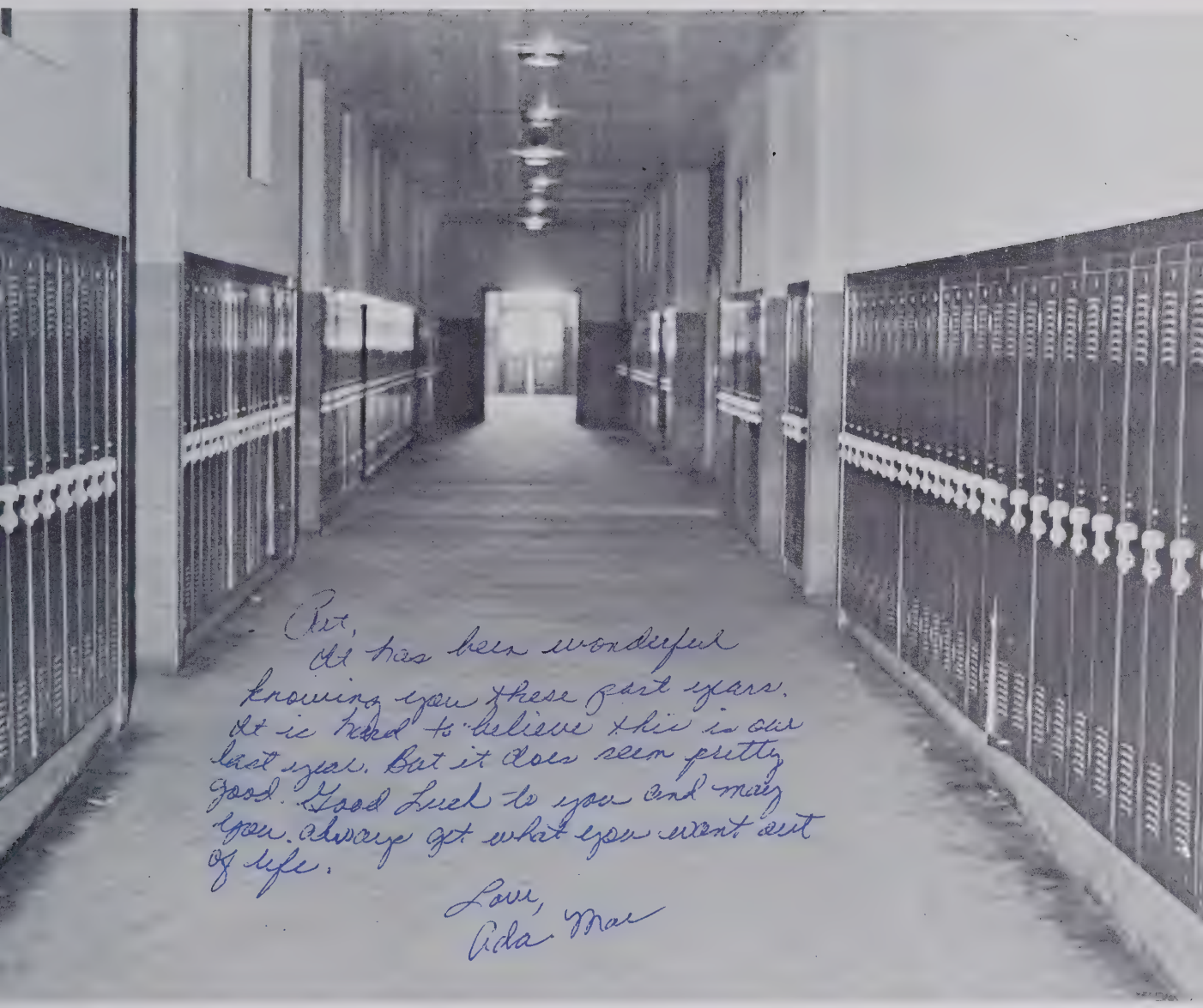

these are our classes . . . .

mascots

Cindy Griggs
Graham Auman

marshals

Charlie Hatch, *chief;* Sandra Morgan, *chief;* Jimmy Tripp, Tena Bryan, Larry McRae, Sharon Shepherd, Herbie Goldston, Judy Dossenbach, Gary Tysinger, Patsy Long.

senior officers

Willie Hunt	*President*
Randy Faulk	*Vice-President*
Hanner Griffin	*Secretary*
Mary Bradley	*Treasurer*

seniors

John Howard Adams, Jr.

"In him there is honesty, mankind, and friendship."

Key Club 2, 3, 4; Student Council 2; Senior Play.

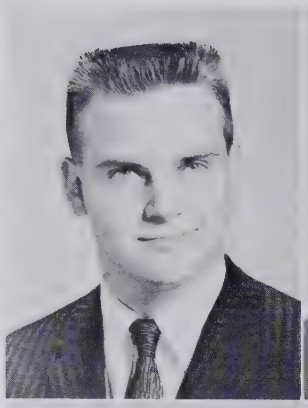

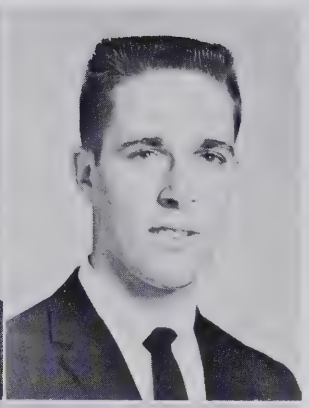

George Louis Auman

"He is a true knight of leadership. The world holds him dear."

Basketball 2. 3, 4, Captain 4; Key Club 3, 4, Officer 4; Monogram Club 2, 3, 4, Officer 4; Hi-Y 2, Officer 2; Beta Club 3, 4, Officer 4; *Panorama* Staff 3, 4; Superlative 4; Marshal 3; Student Council 2, 3, 4, Officer 4; Jr.-Sr. Waiter 2; Boys' State Representative 3; Rotary Citizenship Award.

William B. Adams

"He is ever ready for a good time."

Senior Play.

Barbara Jean Baker

"I take my life as it comes and enjoy it."

Glee Club 4.

Betty Linda Arnold

"Her modesty is a candle to her merit."

Future Secretaries 4; Correspondence Club 4.

Phyllis Ann Barbee

"A kind and gentle heart has she."

Basketball 2. 3; Tri-Hi-Y 2, 3, 4; Monogram Club 2, 3; Future Homemakers of America 2, 3, 4.

Gary Bryant Ashworth

"He strives for that which is worthwhile."

Baseball 2, 3.

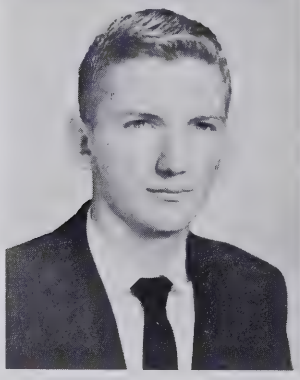

Drusilla Jean Beal

"Noble in her thoughts, earnest in her work."

Tri-Hi-Y 2, 3, 4; Future Homemakers of America 2, 3, 4, Officer 4; Future Teachers 3; Beta Club 3, 4, Officer 4.

seniors

GLORIA JEAN BEAL

"She greets each day with a smile."

Tri-Hi-Y 2, 3, 4, Officer 4; Future Homemakers of America 2.

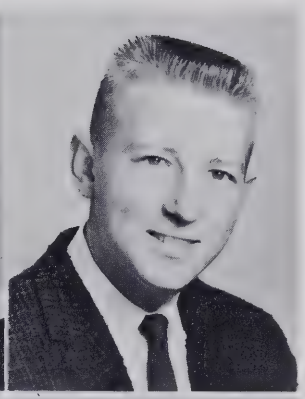

WILLIAM HAL BOWLING

"There is determination in his quiet ways."

JESSE BLAKE

"Quiet, but neceessary."

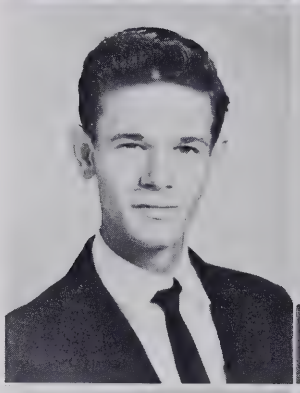

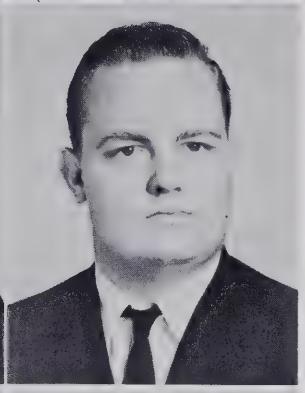

WAYMOTH F. BOYD, JR.

"He is a perfect example of the strong, silent man."

JAMES RONALD BLALOCK

"His actions speak for his thoughtful mind."

Civitan Club 3, 4; Hi-Y 2; Science Club 2, 3, 4; *Panorama* Staff 4.

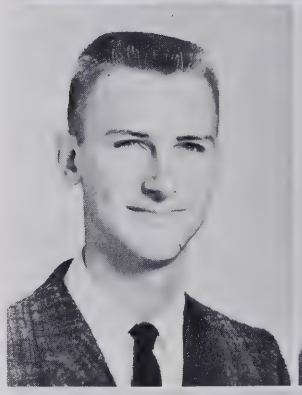

MARY ELIZABETH BRADLEY

"Blessed is she who has the power of making friends, for it is one of God's greatest gifts."

Glee Club 3; Junior Music Club 3, 4, Officer 4; Tri-Hi-Y 2, 3, 4, Officer 2, 3, 4; Future Homemakers of America 2; Future Teachers 2; Beta Club 3, 4; *Panorama* Staff 3, 4; Superlative 4; Marshal 3; Student Council 4, Officer 4; Class Officer 4; Jr.-Sr. Waitress; Senior Play.

MIKE BOST

"Roll on, old world, and I'll roll with thee."

Asheboro High School 2; Golf Team 2; Senior Play.

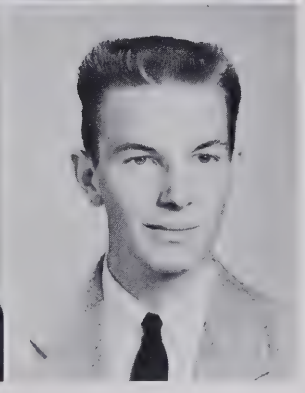

SAMUEL LEE BRADSHER

"He is rich in good works."

Glee Club 2, 4; Melodians 2, 4; Science Club 2.

seniors

Elizabeth Kay Brannon

"She is a magnificent spectacle of human happiness."

Glee Club 2, 3; Junior Music Club 3; Tri-Hi-Y 2, 3, 4; Monogram Club 3, 4; Cheerleader 3, 4; Jr.-Sr. Waitress 2.

Betty Jo Cameron

"Her gentle mind by gentle deeds is known."

Tri-Hi-Y 2, 3, 4; Dramatics Club 4.

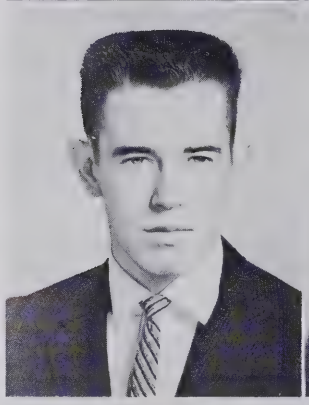

Joseph P. Brannon, Jr.

"He is a lover of life and living."

Dramatics Club 3; Science Club 2, 3, 4; *Panorama* Staff 4; Sandprints 4; Civitan Club 4, Officer 4.

Aleane S. Campbell

"She has a pleasant manner."

Future Secretaries 4; Correspondence Club 4.

Priscilla Jean Brown

"She is a wonderful girl and a good sport."

Tri-Hi-Y 2, 3, 4; Future Homemakers of America 2, 3, 4; Correspondence Club 4.

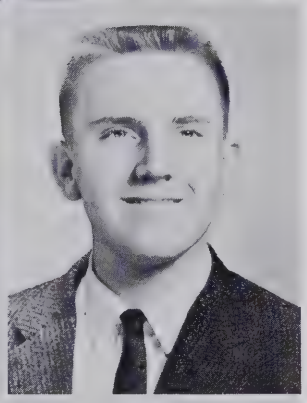

Charles Wesley Carter

"Of honest worth, he is one of whom we can depend."

Key Club 4; Beta Club 3, 4; Science Club 2, 3, 4; *Panorama* Staff 4; Student Council 4; Civitan Club 3; Hi-Y 2.

William Douglas Bullard

"To be strong is to be happy."

Baseball 2; Glee Club 3; Bus Driver 3.

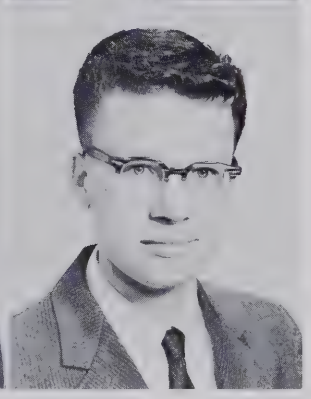

Thomas Jeffrey Cartier

"And he shall excel among the greatest of men."

Douglas McArthur High School, Southfield High School; Science Club 3, 4; Mathematics Club 2.

seniors

Elizabeth Gail Christian

"She stars in athletics and friendship."

Basketball 2, 3, 4; Tri-Hi-Y 2, 3, 4, Officer 2; Monogram Club 2, 3, 4; *Panorama* Staff 4; Student Council 2, 3; Delegate to Tri-Hi-Y Convention 3.

Mavis Wilma Collier

"She may not be so very tall, but nice things come in bundles small."

Glee Club 2, 3, 4; Future Homemakers 2.

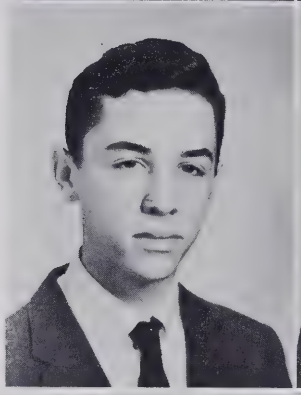

Thomas Alvis Clegg

"His success is found in common sense."

Key Club 3, 4; Science Club 3, 4.

Joan Ellen Craig

"She is a gentle lass crowned with sweetness."

Glee Club 2, 3, 4; Tri-Hi-Y 3, 4; Future Homemakers 2, 4.

Rebecca Ann Coggin

"A carefree heart is a great endowment."

Tri-Hi-Y 2, 3, 4; Glee Club 3; Future Homemakers 2; Beta Club 4; Panorama Staff 2, 3, 4; Senior Play.

Martha Susanne Craven

"The bounty of her nature, the studiousness of her way, will pave her road to success."

Junior Music Club 3, 4; Tri-Hi-Y 2, 3, 4; Beta Club 4; Correspondence Club 4.

Irene Elizabeth Coggins

"Immaculate in her appearance, gracious in her ways."

Glee Club 2, 3; Band 3, 4; Junior Music Club 3, 4, Officer 4; Tri-Hi-Y 2, 4; Monogram Club 4; Dramatics Club 4; Correspondence Club 4; Science Club 2, 3, 4, Officer 4; Superlative 4; Majorette 4; Lancer 3; Senior Play.

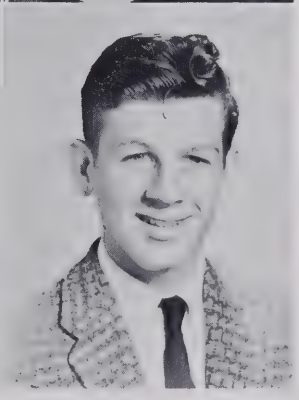

Joseph M. Crimmins

"He's likeable, amusing, and really swell."

Kennebunk High School, Maine 2, 3; Rifle Club 2; Band 3, 4; Key Club 4; Science Club 3; Bus Driver 4.

seniors

Mary Jo Crutchfield

"She is overflowing with goodness and kindness."

Tri-Hi-Y 2, 3, 4; Future Homemakers 2, 3, 4; Correspondence Club 4.

Frances Ann Davis

"Her looks, her manner all who saw admired."

Tri-Hi-Y 2, 3, 4; Monogram Club 3, 4; Future Homemakers 2; Future Secretaries 4; Dramatics Club 3; *Panorama* Staff 4; Cheerleading 3, 4, Chief 4; Senior Play.

Ronald William Currin

"Men of few words are often the best."

Football 4; Key Club 4; Track 4; Science Club 3, 4; *Panorama* Staff 4.

Vance H. Davis

"Here is an industrious friend."

Raymond Dalrymple

"In every man qualities lie, hidden from the naked eye."

Ernest Richard Dinkins

"His heart is kind and true."

Blountville High School, Blountville 3; Bible Club 3; Mechanical Drawing Club 3; V. I. 4.

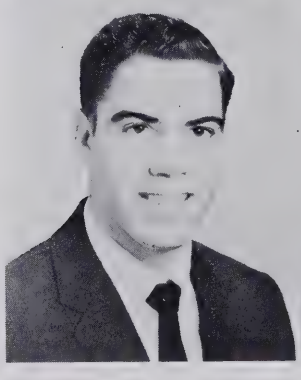

Richard Dalrymple

"His wit enlivens every crowd."

Thomas F. Dossenbach

"Such a likeable lad will succeed in this world."

Football 3; Glee Club 2; Key Club 4; Monogram Club 3; Science Club 2; Superlative 4; Student Council 2, 3; Jr.-Sr. Waiter 2; Tarheel Boys' State 3; Senior Play.

seniors

Rebecca Ann Eades

"They admired the quietness, the sweetness of her smile."

Glee Club 3, 4; Correspondence Club 3.

Richard Harvey Faulk

"Quiet men are at times most surprising."

Basketball 2, 3, 4, Manager; Baseball 2, 3, 4, Manager; Glee Club 2, 3, 4; Melodians 4; Future Farmers 2, 3, 4; Bus Driver 3, 4; *Panorama* Staff 4; Monogram Club 2, 3, 4.

James Ronald Eagle

"He never lets studying interfere with his education."

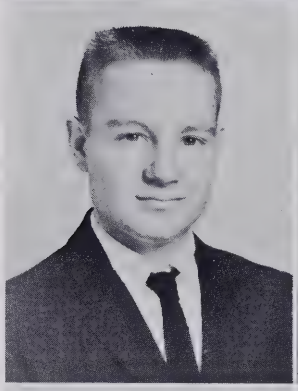

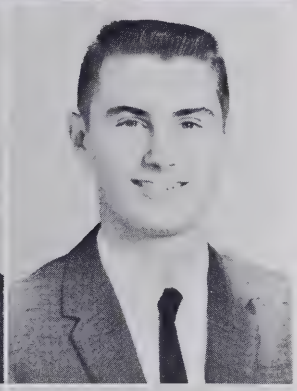

William Hunter Fitts, Jr.

"A little nonsense now and then is relished by the greatest men."

Glee Club 3, 4; Melodians 3, 4; Science Club 2, 3, 4, Officer 4; *Panorama* Staff 4; Student Council 4; Civitan Club 4; Hi-Y 2; Science Symposium 3; Overall Planning Committee for Jr.-Sr.

Sam Bingham Edwards, Jr.

"He is going forward to do something great."

Key Club 4, Officer 4; Beta Club 3, 4; Science Club 2, 3, 4; *Panorama* Staff 4; Superlative 4; Hi-Y 2; Science Symposium Delegate 2; First Prize Inter-Club Writing 3; District Science Fair 2, 3; State Science Fair 3.

Carolyn Faye Foushee

"She has achieved success, lived well, laughed often, and loved much."

Tri-Hi-Y 2, 3, 4; Future Homemakers 2, 3, 4; Science Club 4; Library Assistant 4; *Panorama* Staff 4; Homecoming Court 4; Senior Play.

Randy Faulk

"He is happy and sensible."

Football 4; Basketball 2; Baseball 2, 3, 4; Glee Club 3, 4, Officer 4; Melodians 3, 4; Monogram 4; *Panorama* Staff 3; Superlative 4; Class Officer 4; Civitan Club 4; Jr.-Sr. Waiter 2; Wildlife Club 2.

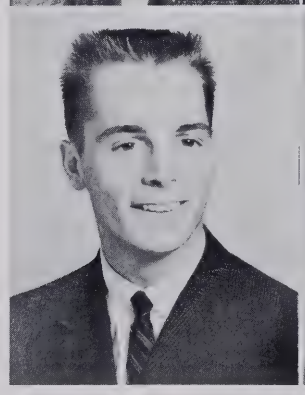

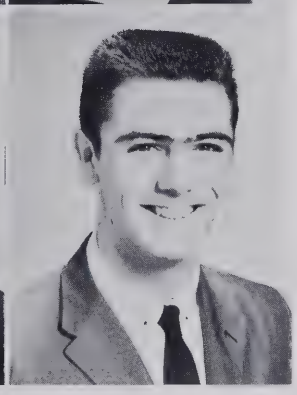

John Calvin Foushee

"When men look for leaders among men, he will be there."

Basketball 2, 3, 4; Key Club 2, 3, 4, Officer 3, 4; Science Club 4; Superlative 4; Marshal 3; Student Council 2, 3, 4, Officer 4; Class Officer 2, 3; Delegate to Boys' State; Junior-Senior Waiter; Senior Play.

seniors

Eugene Anthony Frekko

"A light hearted and happy person is he."

Glee Club 3, 4; Melodians, 3, 4; Key Club 3; Science Club 2, 3, 4, Officer 4; *Panorama* Staff 4; Civitan Club 4; Hi-Y 2; District Science Fair 3; Selected for Science Symposium 3.

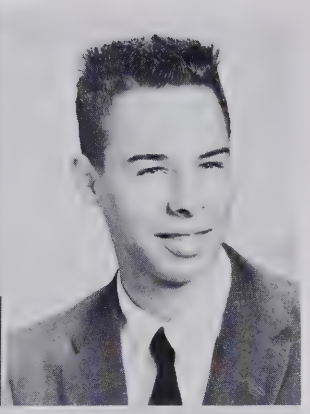

William Roy Garner

"He tackles every task with enthusiasm."

Larry Winston Furr

"His light heart will live long."

Glee Club 3; Bus Driver 4.

Ella Frances Gaster

"She is of manner so gentle, of heart so kind."

Basketball 2, 3, Manager 3; Future Homemakers 4; Future Secretaries 4, Officer 4; Correspondence Club 3; *Panorama* Staff 4.

Lois Marie Gales

"She is a quiet girl of sterling worth."

Future Homemakers of America 2, 3, 4; Dramatics Club 3.

Jimmy Gibson

"Gentle in manner, vigorous in deed."

Baseball 2; Student Council 2; Class Officer 2.

Kenneth Galyon

"Never trouble trouble until trouble troubles you."

Wildlife Club 2.

Lestina Jeannette Gift

"Enthusiasm is a big part of her joy of living."

Glee Club 2, 3; Junior Music Club 3, 4, Officer 4; Monogram Club 3; Beta Club 3, 4, Officer 4; Library Assistant 4; *Panorama* Staff 3, 4; Superlative 4; Marshal 3; Homecoming Queen 4; Cheerleader 3; Junior-Senior Prop 2.

seniors

Frances Imogene Gilliam

"She is gentle and sweet, life holds something for her."

Glee Club 4; Junior Music Club 4; Tri-Hi-Y 2, 3, 4; Future Homemakers 2; Future Teachers 3, 4, Officer 4; *Panorama* Staff 3.

Gloria Jean Groce

"The way to be happy is to make others so."

Tri-Hi-Y 2, 3, 4; Future Homemakers 2, 3, 4, Officer 3; Future Secretaries 4; Beta Club 4; Correspondence Club 3, 4, Officer 4; *Panorama* Staff 4; Sandprints Staff 4; Interstate Tri-Hi-Y Conference Delegate 4; Betty Crocker Homemaker of Tomorrow 4; Senior Play.

John William Goins, III

"He lives at peace with all mankind."

Band 2, 3; Wildlife Club 2.

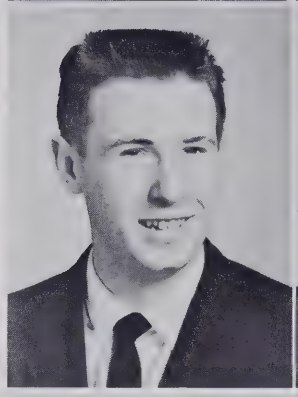

Darrell Lassiter Gunter

"He is an accomplished athlete with the power to achieve and the will to win."

Basketball 2, 4; Baseball 2; Science Club 3; Hi-Y 2; Boys' State; Wildlife Club 2.

Lillie Belle Greene

"Good nature is the beauty of a good mind."

Basketball 2, 3; Future Secretaries 4; Correspondence Club 4; *Panorama* Staff 4.

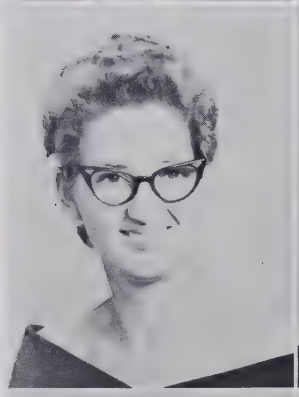

Janet Marie Hackney

"She is possessed with an inexhaustible good nature."

Band 3, 4; Tri-Hi-Y 2; Future Teachers 2; Library Assistant 2, 3, 4; *Panorama* Staff 2; Sandprints Staff 4; Girls' State.

Hanner Carroll Griffin

"Friendliness is the key to a good personality."

Basketball 2, 3; Glee Club 2; Tri-Hi-Y 2, 3, 4, Officer 2, 3; Monogram Club 3, 4; *Panorama* Staff 2, 3, 4, Editor 4; Sandprints Staff 4; Superlative 4; Student Council 3, 4; Class Officer 3, 4; Interstate Tri-Hi-Y Conference Delegate 2; Blue Ridge Hi-Y, Tri-Hi-Y Assembly; Jr.-Sr. Planning Committee.

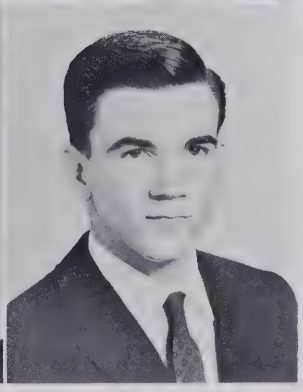

Gray Hall

"Quiet, reserved—a gentleman's qualities well possessed."

seniors

Tommy Hamilton

"He is the embodiment of talent and wisdom."

Football 3, 4; Basketball 2; Baseball 2, 3, 4; Glee Club 3, 4; Band 2, 3, 4; Melodians 3, 4; Hi-Y 2; Monogram Club 2, 3, 4; Superlative 4; Junior Rotarian 4; All-State Band 2; Band Captain 4.

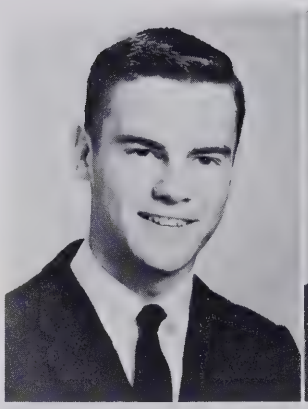

Richard A. Henderson

"Take it easy, have your fun, and let the old world flicker on."

Abner Harrington

"In a good humor he always appears."

Basketball 2; Hi-Y 2.

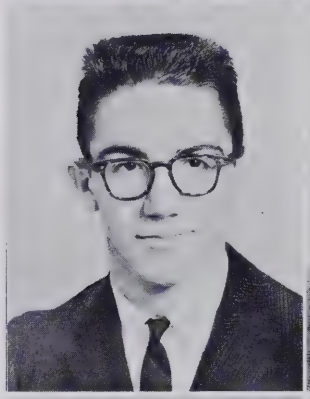

Earl Grayson Hiatt

"Quiet, steadfast and faithful."

D. O. Club 3.

Freda Barry Hartness

"Small in stature, but great in personality."

Glee Club 3; Junior Music Club 3, 4, Officer 4; Tri-Hi-Y 2, 3, 4, Officer 3; Future Homemakers 2; Beta Club 3, 4; *Panorama* Staff 2, 3, 4, Feature Editor 4; Delegate to Tri-Hi-Y Congress at Blue Ridge.

Dorothy Elizabeth Hight

"She who does faithfully today will be wanted tomorrow."

Glee Club 2.

Carol Marilyn Haug

"She loved to laugh and so lent other lives her merriment."

Glee Club 3; Band 3, 4; Junior Music Club 3, 4; Tri-Hi-Y 2, 3, 4; Monogram Club 4; Future Homemakers 2; Beta Club 3, 4; *Panorama* Staff 2, 4; Superlative 4; Lancer; Majorette.

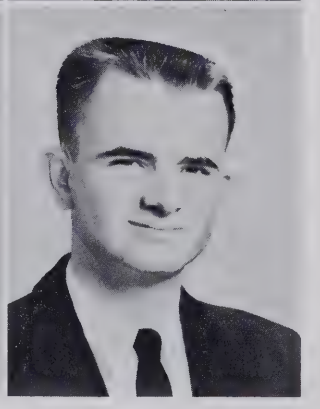

Gerald Holder

"There wasn't a moment when he wasn't in it."

Future Farmers 2, 3, 4, Officer 2, 3, 4; Bus Driver 4.

seniors

Nellie U. Holder

"Eternal sunshine is in her heart."

Glee Club 3; Future Secretaries 4; Correspondence Club 3, 4; Library Assistant 4.

John G. Humphery

"His wit and personality match his crazy line."

Glee Club 4; Band 2, 3; Melodians 4; Science Club 2, 3, 4; *Panorama* Staff 4; Junior-Senior Committee Chairman.

Betty Aileen Hood

"A maid with beauty blest as fair as heaven can make her."

Basketball 2, 3, 4, Co-Captain 4; Glee Club 2, 3, 4, Officer 4; Junior Music Club 3, 4, Officer 4; Tri-Hi-Y 2, 3, 4; Monogram Club 3, 4; Future Homemakers 2; Beta Club 3, 4, Officer 4; *Panorama* Staff 4; Sandprints Staff 4; Superlative 4; Senior Play.

Willie Allen Hunt

"To know how to laugh is to know how to reign."

Glee Club 2; Key Club 3, 4; Superlative 4; Student Council 3; Class Officer 2, 3, 4; Senior Play.

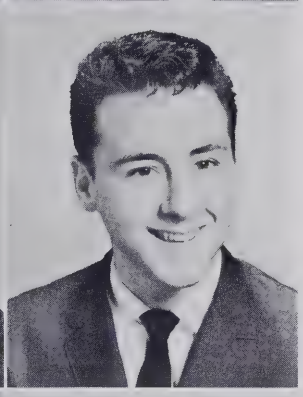

Bobby Hood

"He is a combination of athletic ability, pleasing personality, and good looks."

Football 2, 3, 4, Co-captain 4; Basketball 2, 3, 4; Glee Club 2, 3, 4; Band 2, 3, 4; Melodians 3, 4; Key Club 2, 3, 4; Monogram Club 2, 3, 4, Officer 4; Hi-Y 2, Officer; *Panorama* Staff 4; Superlative 4; Boys' State 3.

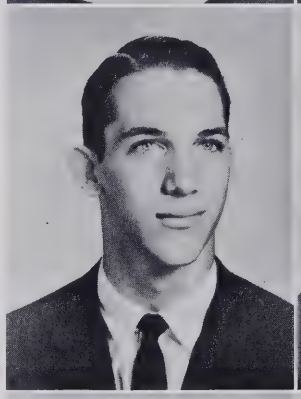

Clyde Roy Husketh, Jr.

"He takes things as they come."

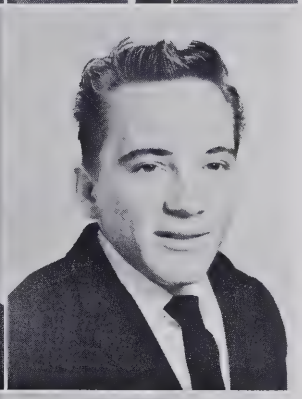

Sandra Shaw Howard

"Attractiveness is half the battle —hers is won."

Glee Club 2, 3; Junior Music Club 3, 4; Tri-Hi-Y 2, 3, 4; Future Homemakers 2; Senior Play.

Ronald James Johnson

"Quiet and gentle in his way."

seniors

Sally Catherine Johnson

"Her ways are ways of pleasantness and all her paths peace."

Band 2; Future Homemakers 2, 3, 4, Officer 3, 4; Future Secretaries 4; Majorette 2, 3, 4, Officer 4.

Donnie Kelly

"He either finds a way or makes one."

Football 2; Baseball 2; Melodians 2; Monogram Club 2; Science Club 2; Bus Driver 3.

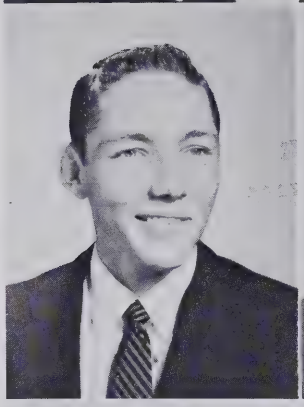

John Robert Jordan

"He is overflowing with goodness and kindness."

Football 3, 4; Band 2, 3, 4.

Garrett Kelly

"He is a rare compound of loyalty, frolic, and fun."

Baseball 2, 3, 4; Glee Club 2; Band 2; Science Club 2; Senior Play.

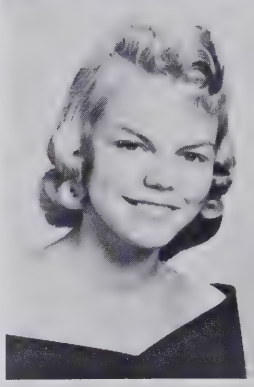

Judith Ann Keller

"She is energetic, friendly and attractive."

Band 2, 3, 4; Tri-Hi-Y 2, 3, 4; Monogram Club 3, 4; Future Homemakers 2, 3; Future Teachers 2; Correspondence Club 4; Majorette 2, 3, Co-chief 4; Junior-Senior Co-chairman.

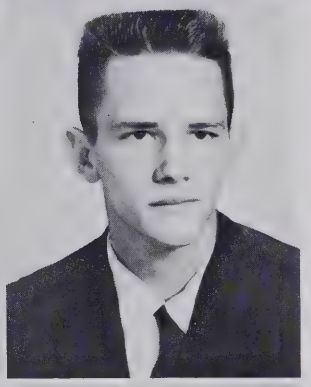

Homer Kelly

"If you ever need a friend this fellow has a hand to lend."

Betsy Perry Kelly

"She is blessed with a sweet simplicity of thought."

Tri-Hi-Y 2, 3, 4; Future Homemakers 4; Future Teachers 4; Correspondence Club 2, 3, 4, Officer 4; *Panorama* Staff 4.

James N. Kelly, Jr.

"To worry little is his idea of happiness."

Basketball 2; Science Club 2, 3, 4; *Panorama* Staff 4; Civitan Club 4; Hi-Y 2.

seniors

KATHERINE KELLY

"She has won the friendship of her classmates with her wit."

FLOYD LINEBERRY

"He is a friend to all."

MELVIN PAUL KELLEY

"Laughing is he, merry all the while."

D. O. Club 3, 4.

CARROLL B. LITTLE, JR.

"He is a lad that is very clever, successful in all that he may endeavor."

Windham High School, Willimantic, Conn. 2, 3; Basketball 4; Science Club 2; Superlative 4.

PATRICIA HUNT KIVETTE

"Quiet beauty is hers to keep."

Tri-Hi-Y 4; Future Homemakers 2; Correspondence Club 4, Officer; Marshal 3.

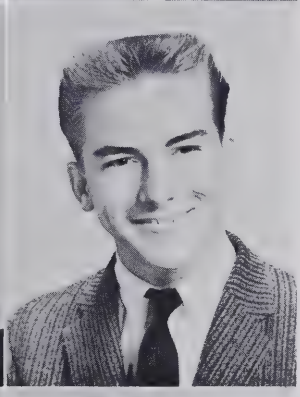

TOMMY LLOYD

"I may be small, but I always have my say."

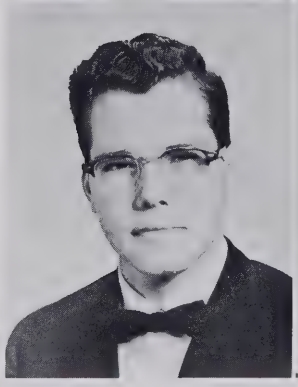

RALPH REID KNIGHT, JR.

"To live life full of life."

PEGGY JO LONG

"She has a sunny personality and a big heart to match."

Glee Club 4, Officer 4; Junior Music Club 3, 4, Officer 3; Tri-Hi-Y 2, 3, Officer 2, 3; Science Club 3, Officer; *Panorama* Staff 4; SANDPRINTS Staff 3, 4, Business Manager 4; Superlative 4; Student Council 2, 4, Officer 4; Interstate Tri-Hi-Y Delegate 2; Junior-Senior Committee Chairman; Delegate to Blue Ridge 2.

seniors

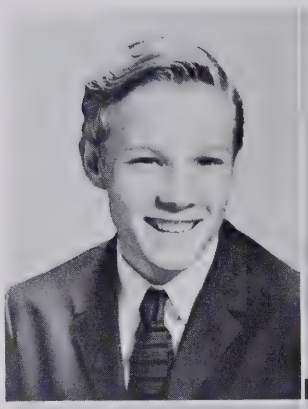

George Loposay

"He likes his fun we'll all agree."

Glee Club 2; Melodians 2; Future Farmers 2, 3; Science Club 3; Bus Driver 2.

Jenny Lou McLeod

"Gentle she is with a manner mild."

Glee Club 2, 3, 4; Junior Music Club 3, 4, Officer; Tri-Hi-Y 2, 3, 4; Future Teachers 4, Officer; Library Assistant 3, 4; *Panorama* Staff 4; Sandprints Staff 4.

Larry McDonald

"A solid, dependable all-round guy, opinions of him are always high."

Football 2, 3, 4; Baseball 2, 3, 4; Key Club 2, 3, 4; Monogram Club 2, 3, 4; Hi-Y Club 2; Dramatics Club 4; Bus Driver 2, 3, 4; *Panorama* Staff 4; Superlative 4; All State Football 4; All Eastern Football 4; East West All Star Came, Co-captain 4.

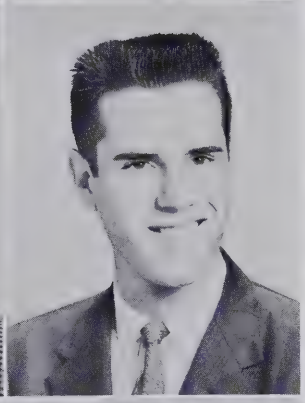

Eddy McNair

"He is always laughing and ever happy."

Basketball 3; Civitan Club 3, 4.

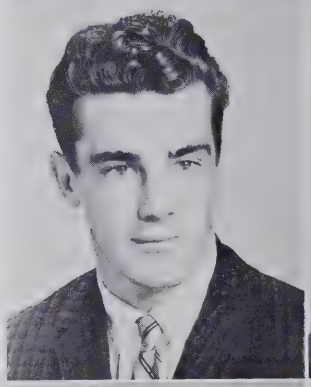

John D. McDowell

"His whole heart is in the game."

Football 2, 3, 4; Baseball 2, 3, 4.

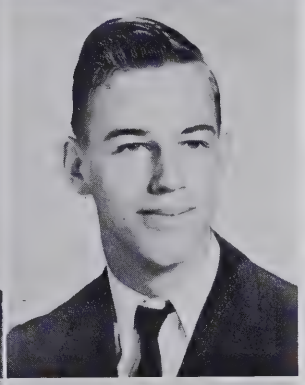

Charles Maddox

"Who knows him, knows a friend."

Future Farmers 2, 3, 4, Officer.

Virginia Anne McIver

"Like a ray of sunshine she brightens up the place."

Glee Club 3; Junior Music Club 3, 4, Officer; Tri-Hi-Y 2, 3, 4; Future Teachers 4, Officer; *Panorama* Staff 4; Homecoming Court 3, 4; Junior-Senior Prop 2.

Ada Mae Mann

"A kind heart she has worthy of commendation."

Basketball 4; Glee Club 3; Tri-Hi-Y 2; Future Homemakers 2, 3; Future Secretaries 4.

seniors

Judy Ray Mann

"She is a courteous and kind lady."

Glee Club 2, 3; Tri-Hi-Y 2, 4; Correspondence Club 4.

Linda Linnell Nichols

"She is pleasing to see, nice to know."

Tri-Hi-Y 2, 3, 4; Future Homemakers 2, 3, 4, Officer 4; Correspondence Club 3, 4, President 4; *Panorama* Staff 4; Sandprints Staff 4; Future Secretaries 4.

June Marie Mills

"A good heart is better than all the heads in the world."

Future Homemakers 2, 4; Junior-Senior Committee Chairman.

Mary Helen Nipper

"In the sky a star danced and under it she was born."

Glee Club 4, Officer; Junior Music Club 3, 4, Officer 4; Tri-Hi-Y 2, 3, 4, Officer 2, 4; Monogram Club 3, 4, Officer 4; Beta Club 4; *Panorama* Staff 4; Superlative 4; Marshal 3; Student Council 2; Junior-Senior Waitress; Cheerleader 3, 4.

Travis Frances Morgan

"We are charmed by her sweet disposition."

Tri-Hi-Y 3, 4; Future Homemakers 3; Correspondence Club 4.

William G. Nunnery, Jr.

"His glory lay in football."

Football 2, 3, 4; Glee Club 2, 3, 4; Band 2, 3; Melodians 2, 3, 4; Hi-Y 2; Monogram Club 2, 3, 4; Science Club 2, 3, 4.

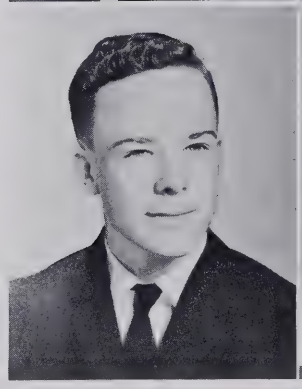

Richard Newsome

"He finds happiness in doing for others."

Science Club 2, 3, 4.

Margaret Lynne Oelrich

"Lots of wit, lots of fun, everything she does is well done."

Tri-Hi-Y 2, 3, 4, President 4; Future Homemakers 2; Future Teachers 2; Beta Club 3, 4; *Panorama* Staff 4; Sandprints Staff 3, 4, Editor 4; Superlative 4; Student Council 2; Co-chairman Junior-Senior 3; Tri-Hi-Y Convention 2; Homecoming Court 4; Science Symposium Delegate 2; Chairman of Junior-Senior; Senior Play.

seniors

Jerry Lee Oldham

"His politeness is genuine kindness, quietly expressed."

Baseball 2, 3, 4; Glee Club 2; Melodians 2; Future Farmers 2, 3; Science Club 3; Bus Driver 2.

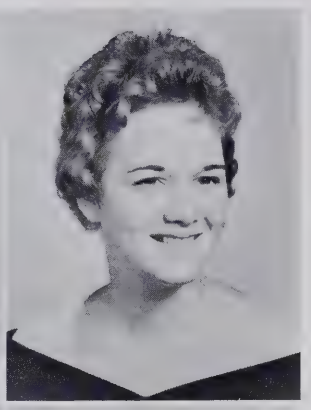

Mary Patsy Patterson

"Her wit and sunny disposition win and hold many friends."

Glee Club 4; Tri-Hi-Y 2, 3, 4; Future Homemakers 2.

Suzanne Marie Palmer

"Her soft voice and sweet smile win many friends."

Glee Club 2, 3, 4; Tri-Hi-Y 2, 3, 4; Future Homemakers 2, 3; Future Teachers 2; *Panorama* Staff 2, 4.

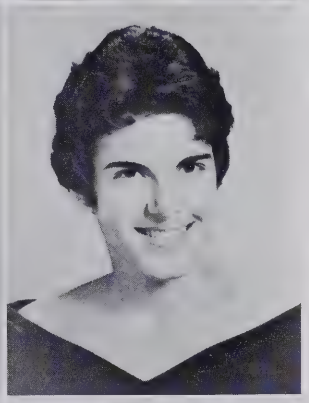

Patricia Ann Patterson

"She is as the light of knowledge and radiance of beauty."

Glee Club 4; Junior Music Club 3, 4, Officer 4; Tri-Hi-Y 2, 3, 4; Monogram Club 3, 4; Future Homemakers 2; Beta Club 3, 4; *Panorama* Staff 4; Sandprints 4; Superlative 4; Marshal 3; Cheerleader 3, 4; Jr.-Sr. Waitress 2, 3; Tri-Hi-Y Delegate to District Conference 2.

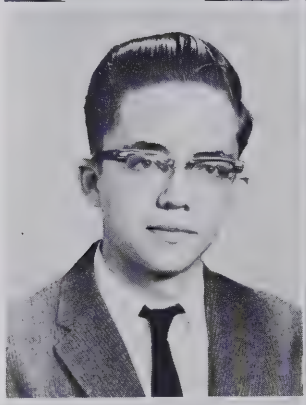

William Mason Parker

"Always laughing and lots of fun, he gets along with everyone."

Glee Club 4.

Thomas J. Patterson, Jr.

"A smile, a joke, a word of cheer —it's pleasant just to have him near."

Science Club 3; Civitan Club 3.

Alive O. Patterson, Jr.

"Better be small and shine, than tall and cast a shadow."

Broadway 2; Basketball 2; Beta Club 2; Future Farmers 2; Class Officer 2.

Lynda Bea Pearce

"She was born with the gift of ability."

Glee Club 2, 3, 4; Junior Music Club 3, 4; Tri-Hi-Y 2, 4; Monogram Club 3, 4; Superlative 4; Majorette 2, 3, 4, Supervisor 4.

seniors

Donna Reid Poe

"Her friendly spirit is indeed a virtue."

Greensboro Senior High School 2; Tri-Hi-Y 3, 4; Glee Club 2.

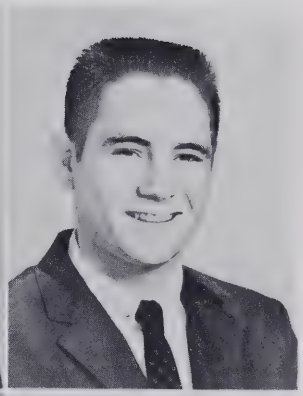

Glenn Fredrick Price, Jr.

"He is mischievous often, dignifield rarely, popular always."

Basketball 3, 4; Glee Club 3; Science Club 2, 3; Civitan Club 3, 4; Hi-Y 2.

Judith Ann Poe

"To speak kindly of others is the sweetest charity in the world."

Tri-Hi-Y 2, 3, 4; Future Secretaries 4; Correspondence Club 4; *Panorama* Staff 4; Tri-Hi-Y Delegate at State Conference 4.

Otis Price

"A gentleman now and always."

Benhaven 2, 3; Basketball 2; Future Farmers 3.

Frank Grafton Potter

"His qualities have stood the test, he's not better, he's the best."

Football 2, 3, 4; Basketball 2, 3, 4; Glee Club 2, 3, 4; Melodians 2, 3, 4, Officer 4; Key Club 2, 3, 4, Officer 3, 4; Monogram Club 2, 3, 4; Superlative 4; Marshal 3; Student Council 1, 4, Officer 4; Hi-Y 2, Officer 2; Jr.-Sr. Waiter; Boys' State 3; Office 4; Jr.-Sr. Committee Chairman; Track 4; Senior Play.

Mildred Vera Rollins

"She is the sweet, quiet kind whose nature never varies."

Future Homemakers 2, 3; Future Secretaries 4; Correspondence Club 4.

Sylvia Ann Powers

"She can be imitated by none, nor paralleled by any but herself."

Glee Club 2, 3; Tri-Hi-Y 2, 3; Future Secretaries 4; Correspondence Club 2, 3; *Panorama* Staff 4.

Donald William Ross

"He's a strong, silent man whose potentialities are great."

Easley High School, Easley, S. C. 2; Football 2, 4; Newspaper 2; Science Club 4; Student Council 4; Track 4.

seniors

Donald Lee Russ

"His deep voice carries for many a mile, and further still his winning smile."

Baseball 2; Glee Club 2, 3, 4; Melodians 3, 4.

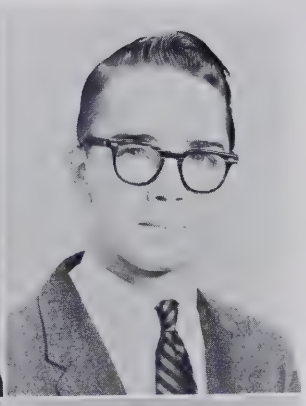

Adrian Leonard Smith, Jr.

"His honor lies in honest toil."

Dramatics Club 4; Civitan Club 3; Wildlife Club 3.

Helen Anne Seymour

"On stage or off she is unsurpassed."

Glee Club 2, 3, 4; Junior Music Club 3, 4, Officer 4; Tri-Hi-Y 2, 3, 4; Dramatics Club 4.

Loretta O'Quinn Smith

"Third finger, left hand, shows she has her man."

Basketball 3, 4; Glee Club 4; Tri-Hi-Y 4; Monogram Club 4; Future Teachers 3; Future Secretaries 4; Correspondence Club 3; Library Assistant 4; *Panorama* Staff 4.

Gary Sharpe

"He is wise who speaks not much."

Benhaven 2, 3; Future Farmers 2, 3.

Sarah Ann Smith

"She is the sweetest kind of a girl—a friend to all."

Tri-Hi-Y 2; Future Secretaries 4; Correspondence Club 3; *Panorama* Staff 4; Girls' State 3.

Jack Singles

"He has a winning way with all things."

Linda Grey Spivey

"She greets each day with a smile."

Glee Club 4; Tri-Hi-Y 2, Future Homemakers 2, 3.

seniors

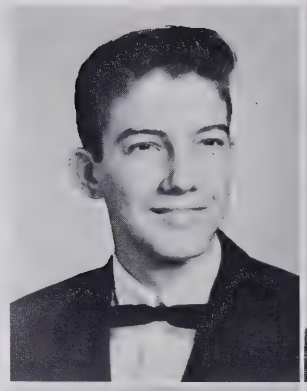

WAYNE SPIVEY

"He can dance, play ball, and sing—he can do most anything."

Basketball 3, 4; Baseball 2, 3, 4; Monogram 3, 4; Bus Driver 3.

LANELIA GRAY TAYLOR

"Sincerity and sympathy are her graces."

Baker High School, Columbus, Ga.; Future Secretaries 4; Beta Club 3.

KAYE FRANCES STONE

"Those who know her praise her most."

Senior Play.

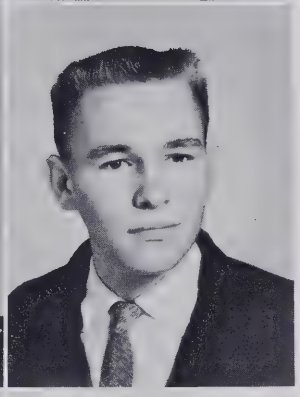

ARTHUR VANCE THOMAS

"He is ever quiet and reserved."

Hobbton 3; Wildlife Club 2; Beta Club 3; Student Council 3; Class Officer 3.

DIXIE ANN STRAUGHAN

"A constant friend such as she is rare."

Glee Club 4; Junior Music Club 3, 4; Tri-Hi-Y 3, 4; Future Homemakers 2, 3.

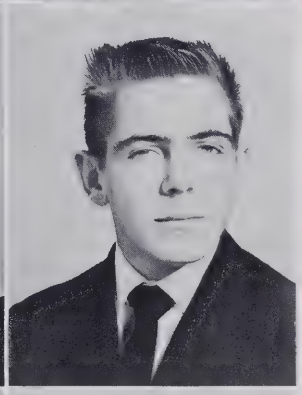

EUGENE THOMAS

"Nothing new, nothing true, and nothing matters."

MARY SUE TALLEY

"She moves as a goddess and looks as a queen."

Glee Club 2; Band 2, 3, 4; Tri-Hi-Y 2, 3, 4; Monogram Club 3, 4; Future Secretaries 4; Class Officer 2, 3; Majorette 2, 3, 4; Co-head 4.

FRANK THOMAS

"He is a man of practical application."

seniors

Gail Jeannette Thomas

"The whole world smiles with her."

Glee Club 2, 3; Tri-Hi-Y 2, 3, 4; Future Secretaries 4; Correspondence Club 3; *Panorama* Staff 3, 4; Jr.-Sr. Waitress; Senior Play.

Michael Thomas

"Silent, but ever watchful."

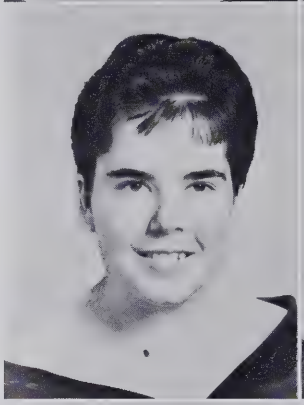

Jean Thomas

"She leads a happy life and has the gayest spirit."

Patricia Clewis Thomas

"Never in a million years could there be another you."

Glee Club 2, 3, 4; Tri-Hi-Y 2, 3, 4; Future Homemakers 2, 3, 4; Future Teachers 4; Future Secretaries 4; Correspondence Club 2, 3, 4; *Panorama* Staff 4.

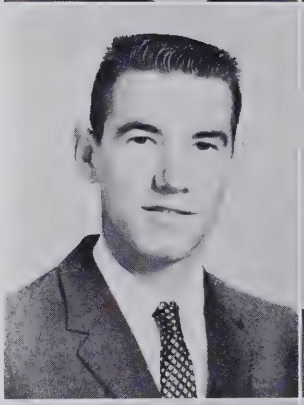

Jerry Lynn Thomas

"His heart is as great as the world."

Baseball 4.

Peggy Joyce Thomas

"She is a happy girl, true and attentive to her duty."

Correspondence Club 3, 4; Future Secretaries 4; *Panorama* Staff 4.

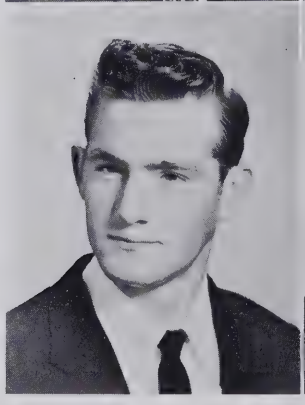

John Thomas

"He is a tall boy with ideas to match."

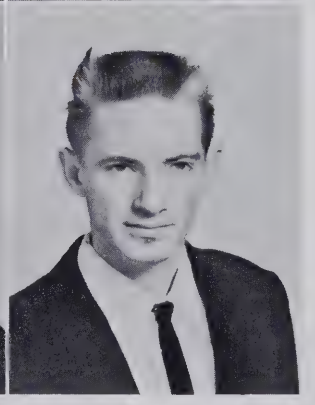

Richard Thomas

"Ah, me, life is a wonderful thing as long as it isn't taken too seriously."

seniors

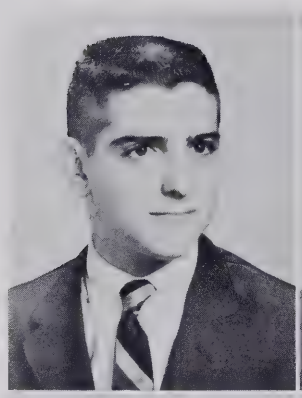

Jerry Henry Todd

"He is a friendly, handsome, honest man."

Panorama Staff 4; Marshal 3; Student Council 2, 3, 4; Civitan Club 3, 4; Boys' State 3; Waiter for Junior-Senior; Hi-Y 2.

Charles A. Von Canon

"Good men are hard to find."

Virginia Episcopal School 3; Basketball 3; Key Club 2; V. E. S. Honor Society 3; Science Club 2.

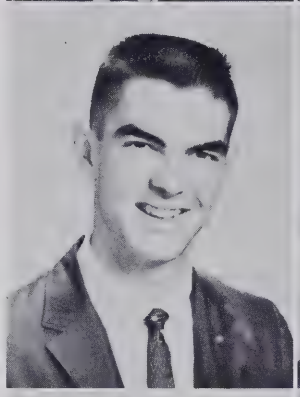

Nicky Tyner

"He's a sport in more ways than one, to top it all he's a lot of fun."

Basketball 2, 3, 4; Baseball 2; Monogram Club 4; Marshal 3; Civitan Club 4; Boys' State 3; Hi-Y 2.

Elizabeth J. Wallace

"She has a heart with room for every joy."

Glee Club 2, 3; Tri-Hi-Y 2, 4; Science Club 4; *Panorama* Staff 4.

Sylvia Layne Vick

"Her heart loveth the joys of fun."

Glee Club 2; Band 3, 4; Junior Music Club 3, 4, Officer 3, 4; Tri-Hi-Y 2, 4; Future Homemakers 2; Future Teachers 2; Science Club 2; *Panorama* Staff 4; Senior Play.

Hilda Bennett Watts

"She is true to her own high convictions."

Glee Club 2; Future Homemakers 2; Future Secretaries 4; Correspondence Club 3.

William H. Vila

"He is true to his word, his work, his friends."

Civitan Club 4.

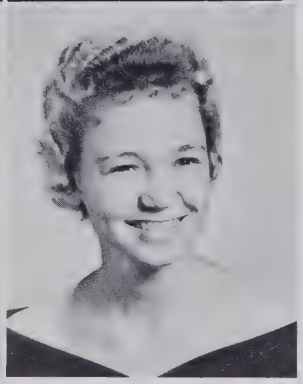

Ida Marie Wester

"She has a word and a smile for everyone."

Glee Club 4; Tri-Hi-Y 2, 3, 4; Future Homemakers 2, 3, 4; Future Teachers 4; Dramatics Club 3; Correspondence Club 2, 3, 4, Treasurer 3, 4.

seniors

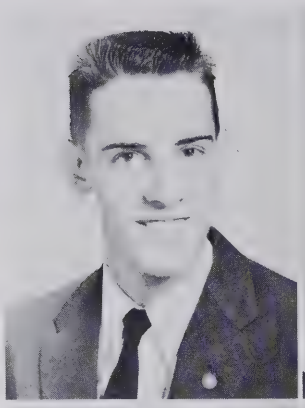

JIMMY WHITAKER

"His good disposition makes him pleasant to have around."

SANDRA WILLIAMS

"She charms us with her beautiful voice."

JUDITH KAYE WICKER

"Her simplicity is the soul of elegance."

Future Secretaries 4; Correspondence Club 4; *Panorama* Staff 4.

MARGARET WILLIAMSON

"She is gentle; her nature is kind and affable."

Tri-Hi-Y 2, 3, 4.

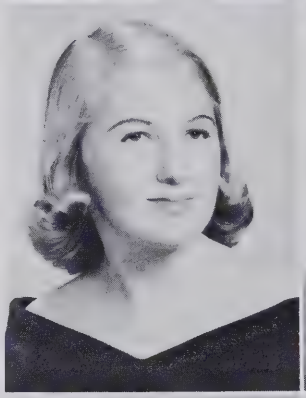

JOYCE FLIPPIN WILKINS

"She is destined to go far in the world of success."

Glee Club 3, 4; Junior Music Club 3, 4, Officer 4; Tri-Hi-Y 2, 3, 4, Officer 2, 3, 4; Future Teachers 2. 4, Officer 4; Beta Club 3, 4; *Panorama* Staff 4; Tri-Hi-Y Delegate to Blue Ridge Conference 3.

BOBBY WILSON

"Quietness is handsomeness."

LINDA FAYE WILKINS

"Sing, sing for the world; for your voice is the voice of an angel."

Glee Club 2, 3, 4, Officer 4· Junior Music Club 4; Tri-Hi-Y 2, 3, 4; Future Homemakers 4; Dramatics Club 4, President.

DENNIS WILLIAM WOMACK

"His sparkling wit furnishes constant pleasure."

Baseball 2; Key Club 2, 3, 4; Hi-Y 2, 3; Co-chairman Junior-Senior Committee.

seniors

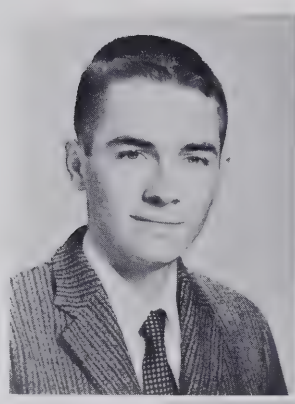

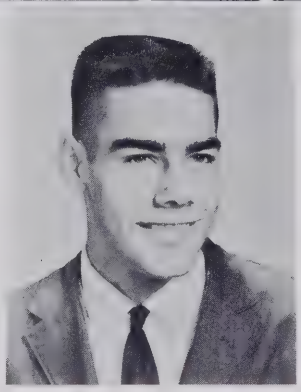

ALBERT BENTON WOMBLE

"To say little and perform much are the characteristics of a great man."

KENNETH E. WOMBLE

"Would there were more as true and sincere as he."

Englewood High School, Jacksonville, Florida 2; Football 3; Basketball 2; Baseball 2, 3, 4.

SAMUEL WILSON WOMBLE

"Don't let his silence fool you, he has his share of fun."

Basketball 2; Glee Club 2; Band 2.

CAMERA SHY

JOAN ANN GRAHAM

"Neat and very nice."

Valdosta High School, Valdosta, Georgia 4. Glee Club 4; Tri-Hi-Y 2, 3, 4; F.H.A. 2, 3; F.T.A. 4; Correspondence Club 2, 3, 4, Officer 4.

DAVID MCNEILL

"His job is always well done."

DAVID WILLIAMS

"Never judge a man by his size."

CLASS OFFICERS

L. T. Holder, *president;* Jade Wicker, *vice-president;* Judy Phillips, *secretary;* Larry McRae, *treasurer.*

juniors

Dorothy Allen
Gail Allen
Jane Andrews
James Arnold
Jean Arnold
Bonnie Ashworth
Patsy Autrey
Ernest Badgette
Clinton Baggett
James Baker
Jean Barnes
Faye Batchelor
Willie Batts
Annie Beaver
Charles Berry
Scott Blackwelder
David Blalock
Lois Blaylock

juniors

Patsy Bowling
Bobby Boyd
Billy Bridges
Tommy Bridges
Joe Brinn
Barbara Brown

Brenda Brown
Richard Brown
Sammy Brown
Tena Bryan
Roy Bryant
Kay Buchanan

Harriet Burkhead
Ann Byrd
Polly Byrd
Lee Cagle
Norman Calcutt
Judy Cameron

Iola Capps
Tim Carlyle
Paul Carter
Bobbie Castlebery
Brenda Castlebery
Joseph Caviness

Larry Cheatham
Kay Cheshire
Carl Christian
John Christian
Jonathan Clark
Patsy Cline

Becky Cole
Jimmy Coleman
Gloria Cotten
Brenda Courtney
Jo Ann Currin
Johnny Dalrymple

juniors

Roger Davis
Barbara Day
Gail Deal
Brenda Denton
Betty Dew
Jesse Denkins

Peggy Dollar
Janet Doss
Judy Dossenback
Carolyn Douglas
Ann Dowdy
Bucky Dowdy

Mary Dowdy
Carol Drukemiller
Charles Durham
Eugene Eagle
Tommy Eatmon
Jimmy Ellis

Patricia Fackrell
Gary Farlow
Tommy Faulk
Lynn Fleming
Jimmy Garner
Judy Glass

Jerry Godfrey
Brenda Godwin
Brenda Goodwin
Herbie Goldston
Mary Ann Graham
Donnie Gray

James Green
Brenda Griffin
Harold Griffin
Barrie Gurley
John Gunter
Mary K. Harmon

juniors

Linda Harris
Charlie Hatch
Avis Hawley
Jerry Hilliard
Frances Holder
Gene Holder

L. T. Holder
Pat Homesley
Jesse Hopkins
Tedi Harwath
Carol Hunter
Charles Hunter

Parker Hyman
Charles Ingram
George Jackson
Mary Jackson
Sandra Johnson
Lana Kea

Billie Rose Kelly
Bobby Kelly
Carolyn Key
Rachel Knight
Ronald Lancaster
Minnie Lawson

Dan Lee
R. B. Lemmond
Sylvia Ligertwood
Eddie Lind
Johnny Lipscomb
Franklin Little

Robert Lloyd
Patsy Long
Sammy Lowery
Beth Lucas
Martha Lynch
Corky McBryde

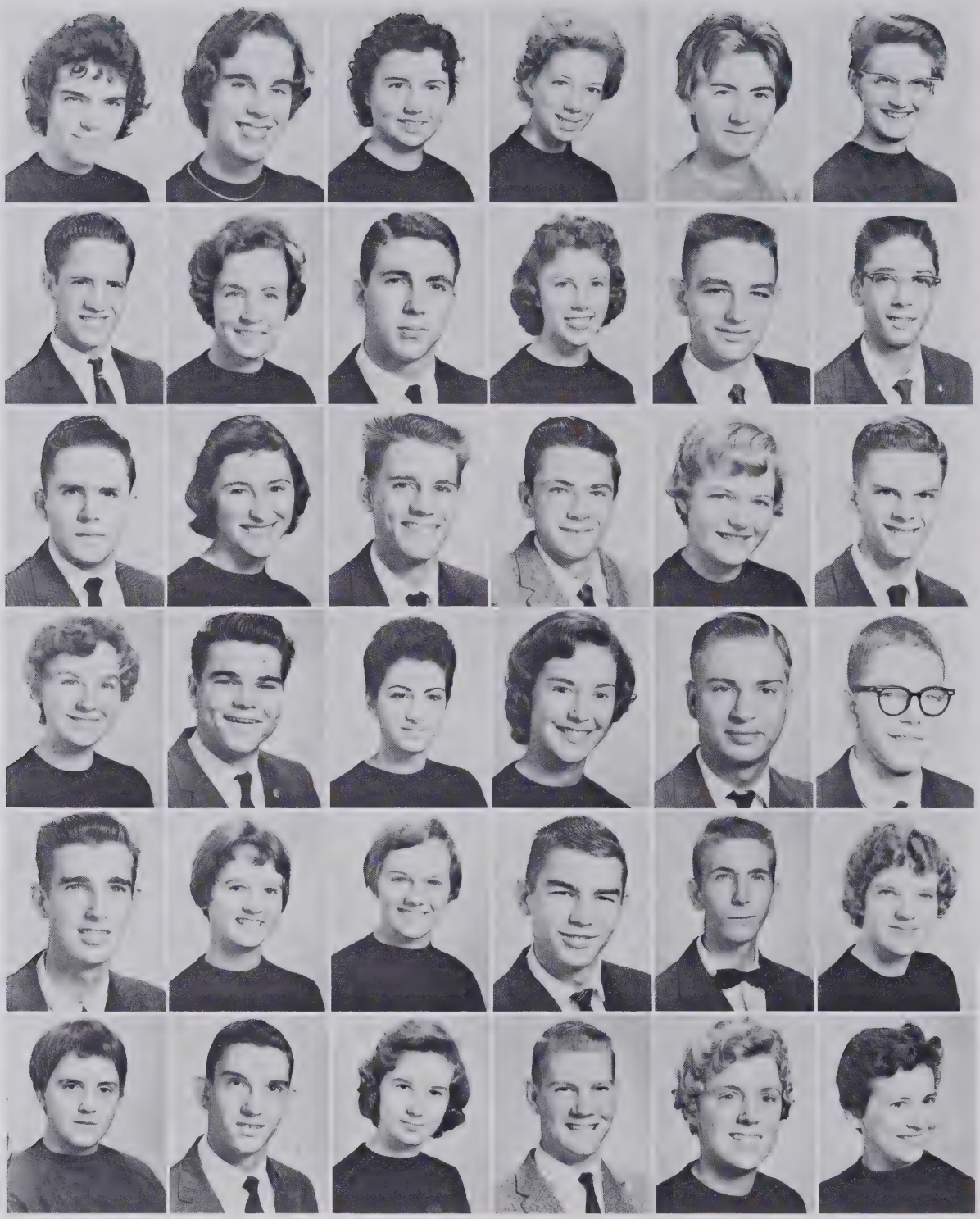

juniors

Darrell McCleney
Florence McCracken
Judy McDuffie
Betsy McInnis
Jean McIntyre
Nancy McLeod

Buddy McNeill
Jean McNeill
Larry McRae
Betty Ann Maddox
Benn Mann
Tommy Mann

Woody Marsh
Barbara Mashburn
Eddie Matthews
Wesley Measamer
Judy Medlin
Ralph Meeks

Lewellyn Melvin
Don Mills
Brenda Mitchell
Sandra Morgan
Wilbur Moses
Charles Oldham

James Oldham
Judy Oldham
Susan Oldham
Mack Parrish
Claude Patterson
Doris Patterson

Jackie Patterson
Ronnie Patterson
Christine Payne
Jack Peacock
Judy Phillips
Sylvia Phillips

juniors

Jimmy Pickard
Sandra Poe
Johnny Poindexter
Richard Powers
Glenda Pridgen
Douglas Pruitt

Shirley Reece
Donna Reedy
Joan Riddick
Sylvia Riddle
Sharon Robbins
Beverly Ross

David Rosser
Jerry Rosser
Betty Jo Russ
Kenneth Scarborough
Carolyn Schulken
Bradley Shaw

Sharon Shepherd
Joe Dan Sloan
Margie Sloan
Bobby Smith
Robert Smith
Billy Spell

Ralph Spivey
Linda Springs
Cora Stack
Roger Stack
Dale Stephens
Judy Stewart

Bobby Stone
Carolyn Stone
Eddie Ray Thomas
Harold Thomas
Joye Thomas
Nancy Thomas

juniors

Steve Thomas
Jim Thompson
Terry Thompson
Linda Todd
Jimmy Tripp
Joey Tucker

Gary Tysinger
Don Underwood
Sandra Ussery
Ray Watson
Faye Whitaker
Jade Wicker

John Wicker
Johnny Wilkins
Billie Williams
Bobby Williams
Tony Wilson
Hilda Womack

Jimmy Womble
Joe Womble
Mike Womble
Billy Wood
Jimmy Wood
Jo Ann Wood

Woody Woodell
Becky Yarborough
Billy Yarborough
Tony Yow

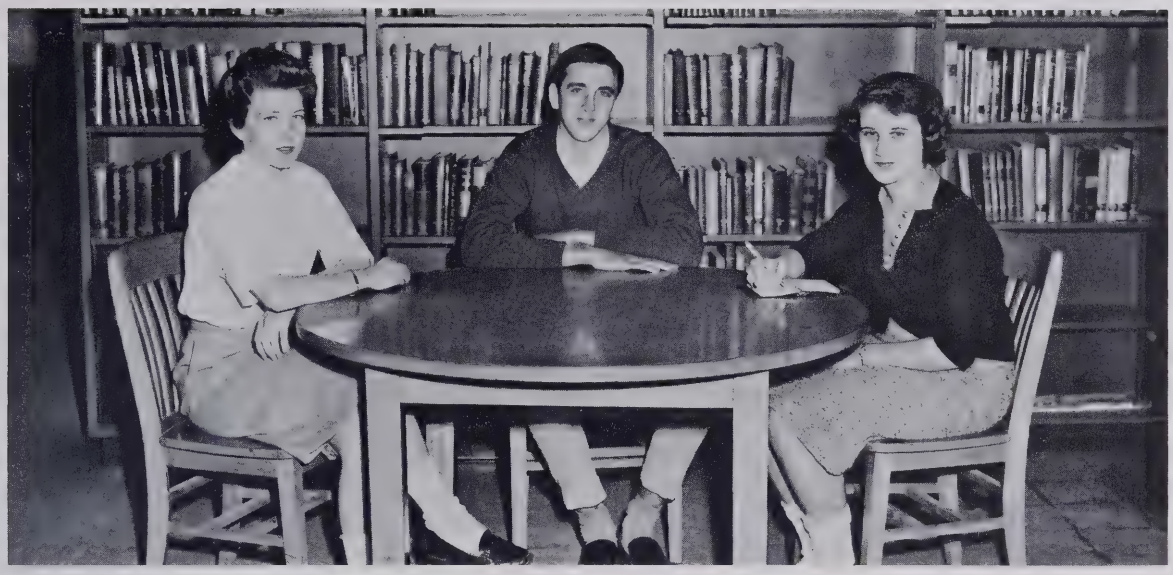

Martha Dixon, *President;* Terry Reeves, *Vice-President;* Bonnie Cox, *Secretary-Treasurer.*

sophomore class

Ann Ardis
Ben Avent
Clyde Baker
Royce Baker
Lois Barbee
Carl Beal
Gary Beal
Carolyn Blakely
Mike Blakely
Linda Blalock
John Bonardi
Charles Brooks
Ronnie Brown
Donna Budd
Becky Burkhead
Larry Byrd
Dale Cagle
Jerry Cameron
Jackie Campbell
Bennie Capps
R. D. Carson
Barbara Carter
Carol Carter
Jimmy Carter
Jo Ann Carter
Sidney Cates
Brent Causey
Delores Caviness
Frank Chacey
Charles Christian
Ann Clark
Gloria Clark

sophomores

Ed Coke
Barbara Cox
Bonnie Cox
Judy Cox
Judy Craig
Meredith Crimmins

Linda Crowson
Judy Dalrymple
Micky David
Henry Davis
Royce Davis
Joe Dawson

James Dean
Brenda Dickens
Martha Dixon
Jimmy Dotson
Betty Dowdy
Billy Dowdy

Donelda Draughn
Debbie Duke
Jimmy Ennis
Kitty Erwin
Fred Fackrell
Faye Fish

Donnie Frye
Geraldine Garner
Doris Gautier
Margaret Gautier
Janice George
Polly Gilmore

Victor Goodman
Connie Goodwin
Gail Grantham
Douglas Greenlee
Cloie Griffin
Bobby Gunter

Bill Gurley
Penny Hackney
Carolyn Hall
James Hall
Mavis Harris
Johnny Hayes

Donald Hight
David Hill
Elmon Holder
Tommy Howell
Betty Hunsucker
Douglas Husketh

Eugene Ingram
Ronnie Jackson
Mary Johnson
Corlis Johnston
Paulette Johnston
Nancy Kea

sophomores

Buddy Keller
Carolyn Kelly
Judy Key
Lana Kirkman
Ondrea Knight
Sherry Lawson

Jim Legge
Martha Love
Neal McDonald
Faye McFarland
Mary Helen McInnis
Scott McIver

Connie Mace
Guy Maddox
Larry Maddox
Billy Mann
Bobby Mann
Bobby Matthews

Carol Matthews
Donna May
Brenda Mills
Linda Moore
Robbie Moorefield
Rusty Morgan

T. F. Nance
Keith Nelson
R. W. Norman
Gaye Oldham
Jack Oldham
Pat Palmer

Ann Parson
Bobby Payne
Jean Perry
Howard Phillips
Alice Porter
James Porter

Barbara Quidley
Nancy Ratz
Terry Reeves
Diane Riddick
David Roach
Carolyn Rosser

Betty Lou Rutledge
Richard Scott
Donna Saunders
Helen Saunders
Cindy Schwartz
James Seagroves

Phil Senter
Philip Sewell
Tommy Shields
Richard Shope
Earl Simmerson
Dottie Singles

sophomores

Blair Slaughter
Samuel Sloan
Bobby Smith
Brenda Smith
Carl Smith
Moses Snipes

Ann Spivey
Carolyn Spivey
Ike Spivey
Larry Spivey
Judy Stack
Rita Starr

Jerry Stephens
Jerry Stevens
Elizabeth Stone
Lynda Stone
Ruth Stone
Terry Strickland

Mike Swain
Billy Tatum
Betty Thomas
Carolyn Thomas
Kelly Thomas
Larry Thomas

Wayne Thomas
Woodrow Thomas
Carolyn Thompson
Gail Thornton
Larry Tysinger
Frances Tysor

Edna Underwood
Ricky Wagner
Jimmy Walkup
Alicia Watson
Conley Way
Bobby Wicker

Gordon Williams
Margie Williams
Ronnie Williams
Judy Williamson
Billy Wilson
Jane Wilson

Jean Wilson
Shelton Wilson
Sandra Winstead
Patsy Wofford

activity period

resting

Working hard

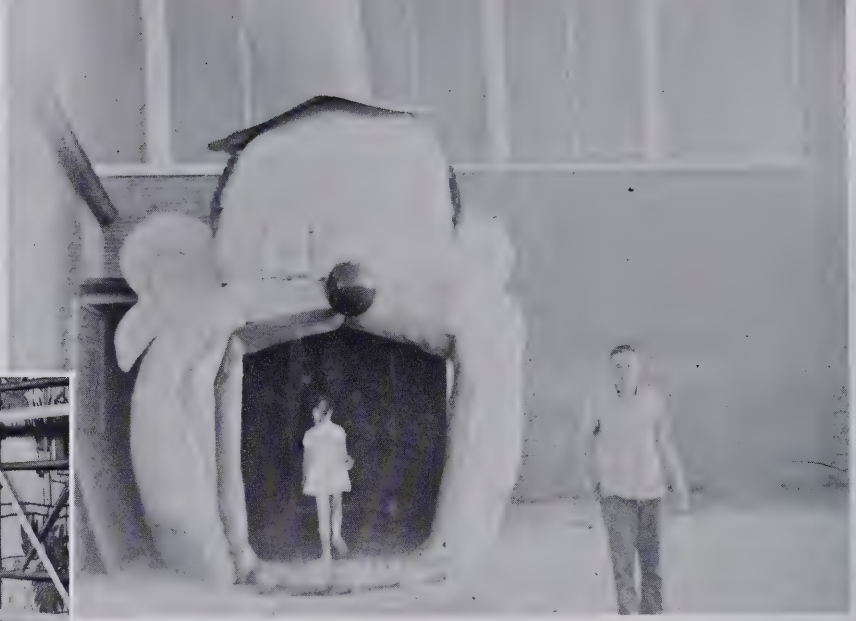

Finished???

panorama staff

A familiar scene

Our Faculty enjoyed the Snowball Dance

these are our activities . . . .

future teachers

Charles Berry, Joy Wilkins, Joan Graham, Marie Wester, Betsy Kelly, Jenny Lou McLeod, Ann McIver, Kay Brannon, Pat Clewis, Imogene Gilliam, Mrs. Julianne McCracken, *sponsor*.

future secretaries

First row: Belle Greene, Linda Arnold, Jean Groce, Linda Nichols, Loretta Smith, Hilda Watts.

Second row: Mildred Rollins, Aleane Campbell, Mary Sue Talley, Frances Davis, Gail Thomas, Sylvia Powers, Ann Smith.

Third row: Judy Poe, Pat Clewis, Ada Mae Mann, Nellie Underwood Holder, Lanelia Taylor, Sally Johnson.

Fourth row: Ella Gaster, Judy Wicker, Peggy Thomas, Mrs. Ella Ray Chacey, *Adviser.*

glee club

First row: Bobby Mann, R. W. Norman, Charles Berry, Betty Lou Dew, Tedi Horwath, Lynda Bea Pearce, Dale Stevens, Florence McCracken, Mavis Collier, Dixie Straughan, Franklin Little, Carl Smith, Ralph Meeks, Tommy Hamilton, Tommy Faulk, Frank Potter, Bobby Hood, R. B. Lemmond, Ben Avent, Randy Faulk, Richard Faulk.

Second row: Richard Brown, Sammy Bradshaw, Frances Holder, Gail Deal, Becky Eades, Carolyn Rosser, Barbara Baker, Peggy Long, Gail Grantham, Mary Helen Nipper, Sandra Morgan, Mary Kaye Harmon, Joy Wilkins, Lorretta Smith, Joan Graham, Bill Parker, Robert Lloyd, Tony Yow.

Third row: Jerry Stevens, John Humphrey, Kay Stone, Barbara Carter, Susan Oldham, Marie Wester, Pat Palmer, Patricia Patterson, Judy Glass, Brenda Castleberry, Joan Craig, Patsy Patterson, Barbara Quidley, Carroll Drukemiller, Ann Ardis, Betsy Kelly, Betty Hood.

Fourth row: Pat Clewis, Carolyn Schulken, Linda Blalock, Gloria Clark, Ann Spivey, Dorothy Singles, Faye Batchelor, Brenda Courtney, Carolyn Stone, Linda Spivey, Harold Thomas, Wade Harrington, Eddie Matthews, Don Russ.

Fifth row: Avis Hawley, Sandra Williams, Cloie Griffin, Lynda Stone, Harriet Burkhead, Patsy Boling, Judy Medlin.

Sixth row: Sue Palmer, Linda Wilkins, Connie Mace.

Accompanists: Helen Anne Seymour, Patsy Long, Sandra Morgan.

glee club officers

Sandra Morgan, Patsy Long, Lynda Pearce, Mary Helen Nipper, Randy Faulk, Peggy Long, Helen Ann Seymour, Linda Wilkins, Connie Mace, Betty Hood, Linda Stone.

melodians

First row: Tommy Hamilton, Tommy Faulk, Richard Brown, Randy Faulk, John Humphrey, Gene Frekko, Billy Nunnery, Richard Faulk, Ben Avent, Franklin Little, Eddie Matthews, R. B. Lemmond.

Second row: Robert Lloyd, R. W. Norman, Jimmy Walkup, Frank Chacey, Billy Fitts, Frank Potter, Bobby Hood, Jerry Stevens, Harold Thomas, Billy Yarborough, Donald Russ, Charles Berry.

Patsy Long, *accompanist;* Mrs. Edna Earle Yarborough, *director.*

majorettes

Front row: Trecia Greeson, Lynda Bea Pearce, Faye Williamson, Carol Haug, Judy Cameron, Elizabeth Coggins, Sally Johnson, Mary Lee LaRue.

Back row: Kay Cheshire, Brenda Godwin, Jean Wilson, Judy Keller, Mary Sue Talley, Judy Craig, Beth Lucas, Lois Barbee.

band

Jerry Lentz, Meredith Crimmins, Duncan McRae, Topper Hartness, Joe Taylor, Beje Hinson, Sandy Symmes, Bill Oelrich, Betty Lipscomb, Lynn Fleming, Laura Greeson, Phillip Thomas, Gaye Inman, Phillip Young, Rusty Morgan, John Jordan, Tom Hamilton, Gail Cato, Janice Archer, David Reeves, Keith Nelson, Frank Chacey, Barry Cashion, Moses Snipes, Sharon Sheppard, George Jackson, Bobby Yow, Jim Garner, Bob Hood, Clay Winders, Bobby McNair, Tommy Griffin, Bob Gunter, Richard Shope, Jerry Stevens, Bobby Kelly, Jesse Pearce, Gary Farlow, Mike Ridenhour, Richard Yow, Jim Potter, Tommy Mann, Jim Walkup, George Parker, Ronnie Williams, Jimmy Perry, Joe Crimmins, Larry Tysinger, Sylvia Vick, Janet Hackney, L. T. Holder, Bobby Smith, Bob Stevens, Eddie Rowland, Ronnie Brown, John Clark, Ronnie Boyd, Don Stewart, Elmon Holder, Billy Mann.

MAJORETTES

Judy Keller, Mary Sue Talley, Lynda B. Pearce, Sally Johnson, Faye Williamson, Judy Cameron, Carol Haug, Elizabeth Coggins.

MASCOTS

Trecia Greeson, Mary Lee LaRue.

LANCERS

Kay Cheshire, Lois Barbee, Brenda Godwin, Judy Craig, Beth Lucas, Jean Wilson.

band officers

Front row: Mary Sue Talley, Judy Keller, *Chief Majorettes;* Lynda B. Pearce, *Supervisor of Majorettes;* Sharon Shepherd, *Secretary.*

Back row: Tommy Mann, *Sergeant of Operations;* L. T. Holder, *Lieutenant of Operations;* Tom Hamilton, *Band Captain.*

senior tri-hi-y

First row: Marie Wester, Mary Jo Crutchfield, Dixie Straughn, Mary Bradley, Donna Poe, Sylvia Vick, Elizabeth Coggins, Joy Wilkins, Rebecca Coggin, Freda Hartness, Jeannette Gift, Kay Brannon.

Second row: Lynda Pearce, Fran Morgan, Patsy Patterson, Lynne Oelrich, Drucilla Beal, Susanne Craven, Mary Helen Nipper, Joan Craig, Faye Williamson, Jean Beal, Carolyn Foushee, Helen Ann Seymour.

Third row: Joan Graham, Sue Palmer, Linda Nichols, Judy Mann, Ann McIver, Judy Poe, Sandra Howard, Pat Kivette, Frances Davis, Judy Keller, Mary Sue Talley, Carol Haug, Linda Wilkins, Loretta Smith.

Fourth row: Priscilla Brown, Imogene Gilliam, Patricia Patterson, Hanner Griffin, Jenny Lou McLeod, Libby Wallace, Betty Hood, Betty Jo Cameron, Gail Christian, Jean Groce, Betsy Kelly, Pat Clewis, Phyllis Barbee, Miss Emily Kimrey, Miss Irma Walker, *Advisers*

junior tri-hi-y

First row: Sandra Ussery, Linda Harris, Bonnie Ashworth, Betty Jo Russ, Patsy Autrey, Mary Dowdy, Carol Hunter, Tina Byran, Bobbie Castleberry, Brenda Godwin, Judy Cameron, Judy Glass, Billie Kelly.

Second row: Judy Dossenbach, Brenda Denton, Kay Buchanan, Patsy Long, Tedi Harworth, Beth Lucas, Barbara Brown, Brenda Goodwin, Patsy Bowling, Lewellyn Melvin, Ann Dowdy, Judy Phillips, Sharon Shepherd.

Third row: Nancy Thomas, Barry Gurley, Beverly Ross, Cora Stack, Harriett Burkhead, Janet Doss, Gloria Cotten, Brenda Brown, Kay Cheshire, Brenda Castleberry, Mary Jackson, Carolyn Key.

Fourth row: Sandra Poe, Joan Riddick, Doris Patterson, Barbara Mashburn, Glenda Pridgeon, Sylvia Ligertwood, Dale Stevens, Florence McCracken, Martha Lynch, Sandra Morgan, Carolyn Schulken, Betty Dew, Mrs. Dorothy Thornton, Mrs. Elizabeth Daniel, *Sponsors.*

diversified occupations—morning

First row: Kenny Scarborough, Johnny Thomas, Otis Price, John Burl Wicker, Melvin Kelly.

Second row: Richard Dinkins, Jimmy Gibson, Gary Sharpe, Donny Gray.

Third row: Woody Woodell, Carl Christian, Steve Thomas, Claude Patterson, Don Mills.

Standing: Mr. Shepherd Rice, *coordinator.*

diversified occupations—afternoon

First row: Jimmy Johnson, Frankie Thomas, Roy Bryant, Jessie Dinkins.

Second row: Richard Powers, Roger Stack, Eugene Thomas, Danny Lee.

Third row: Howard Hennings, Vance Davis, Paul Carter.

Standing: Mr. Shepherd Rice, *coordinator.*

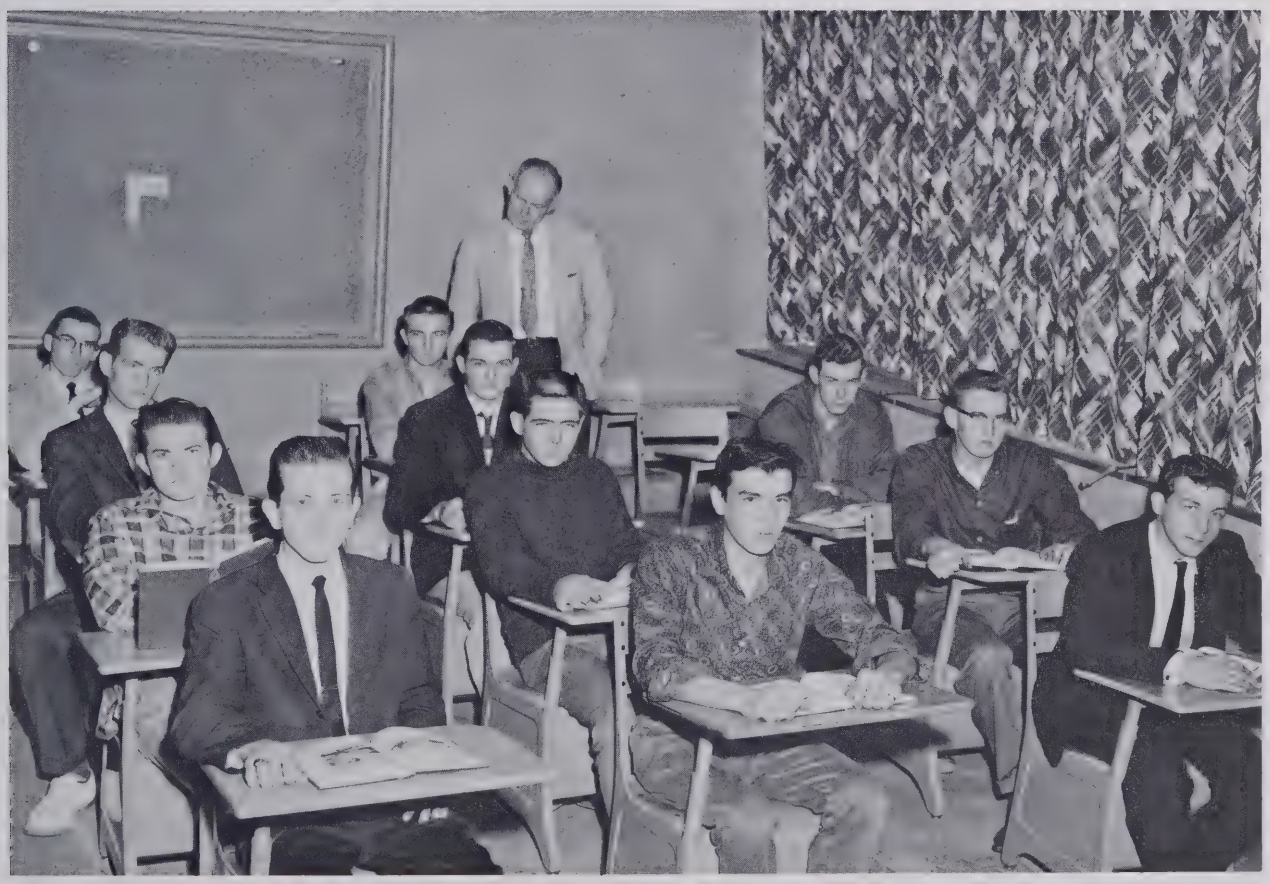

student council

Seated: Sandra Winstead, Kay Buchanan, Peggy Long, Mary Bradley, George Auman, Frank Potter, John Foushee, Brenda Godwin, Sandra Morgan, Mr. John Colson, *Adviser.*

Standing: Larry McRae, L. T. Holder, Jerry Todd, "Buzz" Carter, Donald Ross, Bill Fitts, Hanner Griffin, Howard Phillips, Martha Dixon, R. D. Carson, Tommy Mann.

correspondence club

First row: Jean Arnold, Linda Arnold, Carolyn Douglass, Jean Groce, Betsy Kelly, Linda Nichols, Pat Kivett, Marie Wester, Joan Graham, Mary Jo Crutchfield.

Second row: Suzanne Craven, Sylvia Riddle, Mildred Rollins, Betsy McInnis, Judy Keller, Linda Todd, Judy Mann, Peggy Thomas, Brenda Mitchell, Faye Cline, Elizabeth Coggins, Fran Morgan, Mrs. Freda Kriminger.

Third row: Brenda Denton, Nancy Thomas, Aleane Stewart Campbell, Belle Greene, Marjorie Sloan, Doris Patterson, Priscilla Brown, Nellie Holder, Judy Wicker, Edna Underwood, Judy Poe, Pat Clewis.

dramatics club

Center: John Humphrey, Linda Wilkins. *Back:* Mrs. Janie Crutchfield, *Sponsor;* Linda Harris, Jim Thompson, George Jackson, Jimmy Blalock, Elizabeth Coggins, Tommy Bridges, Betty Jo Cameron, Ernest Badgette, Helen Ann Seymour, and Larry McDonald.

library assistants

Seated: Loretta O'Quinn Smith, Carolyn Foushee, Nellie Underwood Holder, Carolyn Rosser, Jenny Lou McLeod, Janet Hackney, Janet Doss.

Standing: Mrs. Ismay Hood, Jeannette Gift, Frances Holder, Tina Bryan, Patricia Cline, Edna Underwood, Mary K. Harmon, Miss Mary Lee Jackson.

future homemakers of america

First row: Mary Jo Crutchfield, Rita Starr, Linda Springs, Connie Mace, Lewellyn Melvin, Linda Harris, Brenda Goodwin, Tina Bryan, Billie Kelly, Carolyn Thomas, Brenda Castleberry, Linda Wilkins.

Second row: Marie Wester, Drucilla Beal, Sandra Johnson, Lois Gales, Joan Craig, Mavis Harris, Ann Dowdy, Gaye Oldham, Betty Ann Maddox, Donna Reedy, Judy McDuffie, Chloie Griffin.

Third row: Florence McCracken, Jo Ann Wood, June Mills, Barbara Brown, Ella Gaster, Linda Nichols, Janet Doss, Cora Stack, Donelda Draughn, Nancy Kea, Connie Goodwin, Carolyn Foushee.

Fourth row: Mrs. Helen Dusenbury, *Adviser;* Sylvia Ligertwood, Gail Thornton, Jean Groce, Priscilla Brown, Phyllis Barbee, Betsy Kelly, Sally Johnson, Pat Clewis, Joyce Thomas, Becky Burkhead, Paulette Johnson, Beverly Russ.

sophomore tri-hi-y

First row: Paulette Johnson, Becky Dowdy, Faye Fish, Brenda Dickens, Connie Mace, Connie Goodwin, Donelda Draughn, Corlis Johnson, Gaye Oldham, Martha Dixon.

Second row: Mary Johnson, Carolyn Hall, Linda Stone, Lois Barbee, Judy Craig, Mavis Harris, Becky Burkhead, Chloie Griffin, Jean Wilson, Scott McIver.

Third row: Betty Hunsucker, Linda Moore, Beth Winburne, Cindy Schwartz, Dianne Riddick, Alicia Watson, Meredith Crimmins, Kitty Irwin, Jean Perry, Debbie Duke, Sandra Winstead.

Fourth row: Carolyn Rosser, Sherry Lawson, Bonnie Cox, Jane Wilson, Gail Thornton, Gail Grantham, Judy Williamson, Nancy Kea, Donna Budd, Mrs. Sara Hester, Mrs. Janie Crutchfield, *Advisers.*

monogram club

First row: Sandra Morgan, Tommy Hamilton, Patricia Patterson, Bobby Hood, Elizabeth Coggins, Richard Faulk, Gail Christian, Johnny Lipscomb, Judy Keller.

Second row: Carol Haug, Larry McDonald, Judy Dossenbach, Billy Yarborough, Hanner Griffin, Frank Potter, Janet Doss, Jack Peacock.

Third row: Betty Hood, Jade Wicker, Mary Helen Nipper, Randy Faulk, Billy Nunnery, Brenda Castleberry, Eddie Lind, Harold Thomas, Buddy McNeill.

Fourth row: Judy Cameron, Joe Brinn, Judy Phillips, Wayne Spivey, Dale Stephens, George Auman, Mary Sue Talley, Harold Griffin, Loretta O'Quinn Smith.

Fifth row: Charlie Hatch, Faye Williams, Joe Dan Sloan, Kay Brannon, Larry McRae, Betty Dew, Herbie Goldston, Frances Davis, Mr. Don Packard, *adviser*.

beta club

First row: Freda Hartness, Susanne Craven, Mary Bradley, Joy Wilkins, Lewellyn Melvin, Carol Hunter, Brenda Godwin, Mary Helen Nipper.

Second row: Patricia Patterson, Rebecca Coggin, Lynne Oelrich, Patsy Long, Cora Stack, Betty Hood, Jeannette Gift, Druscilla Beal.

Third row: Tina Bryan, Judy Cameron, Jean Groce, Carol Haug, Martha Lynch, Sandra Morgan, Kay Buchanan, Glenda Pridgeon.

Fourth row: Charlie Hatch, Buzz Carter, Larry McRae, Herbie Goldston, George Auman, Sam Edwards, Betty Dew, Mrs. Mary Carter, *sponsor.*

science club

Seated: Carolyn Foushee, Elizabeth Coggins, Bill Fitts, Gene Frekko, John Humphrey, Billy Nunnery.

Front: Frank Chacey, Richard Newsome, Donald Ross, Joe Brannon, John Foushee, Herbie Goldston, Jimmy Tripp.

Back: R. W. Norman, Mrs. Sue Phillips, *Adviser;* Jimmy Walkup, Ronald Currin, Tommy Clegg, Sam Edwards, Ronnie Williams, "Buzz" Carter, Larry McRae, Bobby Hood, Jimmy Blalock, Libby Wallace, Ricky Wagner, Jonathan Clark, Mr. Claude Howard, *Adviser.*

junior music club

Seated: Freda Hartness, Judy Phillips, Tedi Harworth, Sandra Howard.

First row: Harriet Burkhead, Mary Bradley, Helen Anne Seymour, Sylvia Vick, Anne McIver.

Second row: Betty Hood, Linda Spivey, Lynda Bea Pearce, Mary Helen Nipper, Mrs. Edna Earle Yarborough, *Adviser*.

Third row: Dale Stephens, Betty Dew, Susanne Craven, Patsy Long, Jeannette Gift.

Fourth row: Joy Wilkins, Elizabeth Coggins, Florence McCracken.

Down stairway: Peggy Long, Carolyn Schulken, Carol Haug, Linda Wilkins, Dixie Straughn, Jenny Lou McLeod, Imogene Gilliam, Sandra Morgan, Judy Dossenbach.

bus drivers

Front: Charles Maddox, Woody Marsh, Gerald Holder, Jimmy Ennis, Homer Kelly, Eddy Ray Thomas.

Back: Bradley Shaw, Ray Watson, Richard Faulk, Larry Furr.

future farmers of america

First row: J. C. Knight, Eddie Shields, Royce Baker, James Dean, Kelly Thomas, Jerry Rosser, Richard Faulk, Tommy Faulk, Gerald Holder, Homer Kelly, Charles Maddox, Donnie Webster, Ray Pettus, Wayne Wilson.

Second row: Larry Collier, Jerry O'Quinn, James Kelly, Gerard Cooper, Mike Watson, Donald Gaster, Tommy Sessoms, Marvin Lawrence, Junior Key, Jerry Godfrey, Eddy Ray Thomas, Cecil Underwood.

Third row: Larry Wallace, Ted Calcutt, Tommy Shields, R. W. Norman, Jerry Stephens, Wayne Thomas, Jack Oldham, Gary Beal, Micky David, Billy Dowdy, Richard Dalrymple, Al Lambeth, Nelson Marsh, Mr. John B. Lipscomb, *Adviser.*

key club

First row: Rusty Morgan, Harold Griffin, Willie Hunt, Jackie Campbell, Dennis Womack, Bobby Boyd, Tommy Mann, Jade Wicker.

Second row: John Foushee, Ben Avent, Larry McDonald, Charlie Hatch, Gary Farlow, R. D. Carson, Ronald Currin, Sam Brown.

Third row: Tommy Dossenbach, Franklin Little, Joe Brinn, Buzz Carter, Larry McRae, L. T. Holder, Tommy Clegg, Bucky Adams, Mr. J. R. Odom, *Adviser.*

Fourth row: Frank Potter, Herbie Goldston, Sam Edwards, Bobby Kelly, Terry Reeves, Bobby Hood, George Auman.

junior civitan

Kneeling: Donald Hight, Bill Fitts, Jimmy Blalock, Randy Faulk, Joe Brannon, Jerry Todd, Eugene Eagle.

Second row: Glenn Price, Mack Parrish, Jimmy Wood, Woody Marsh, Johnny Dalrymple, Nicky Tyner, Mr. Vance Hulbert, *Adviser.*

Back row: Jonathan Clark, Ike Spivey, Charles Oldham, Billy Yarborough, Ray Watson, Tommy Faulk, Larry Cheatham.

unknown destiny—who will win?

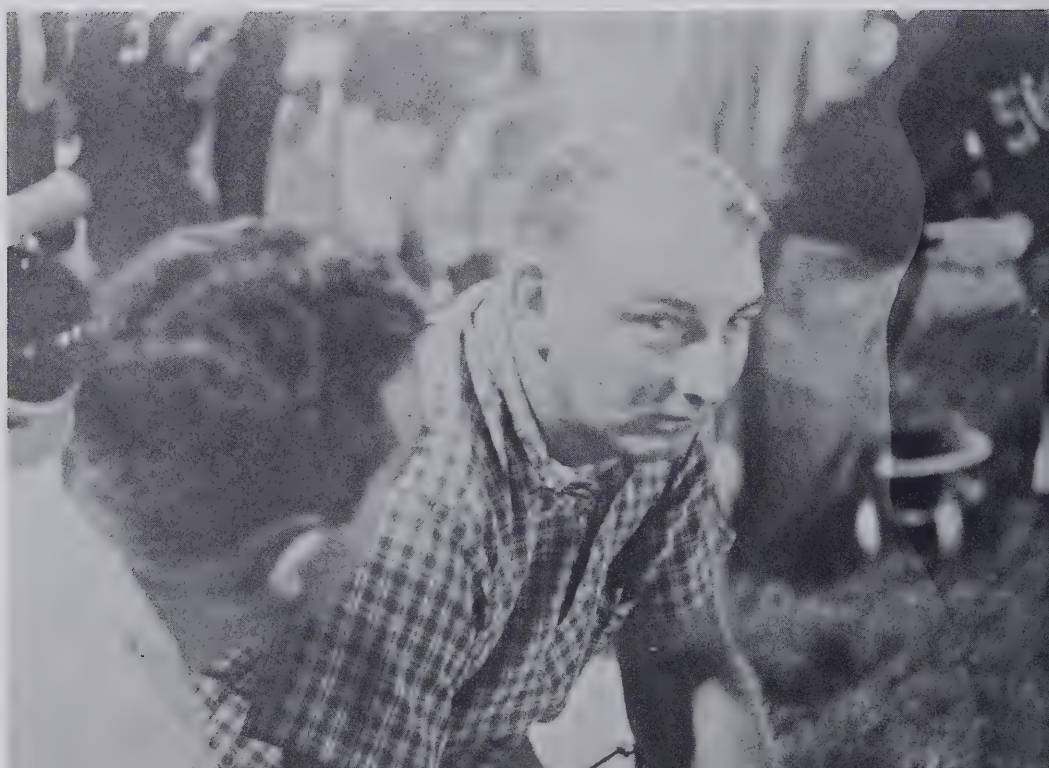

these are our sports . . . .

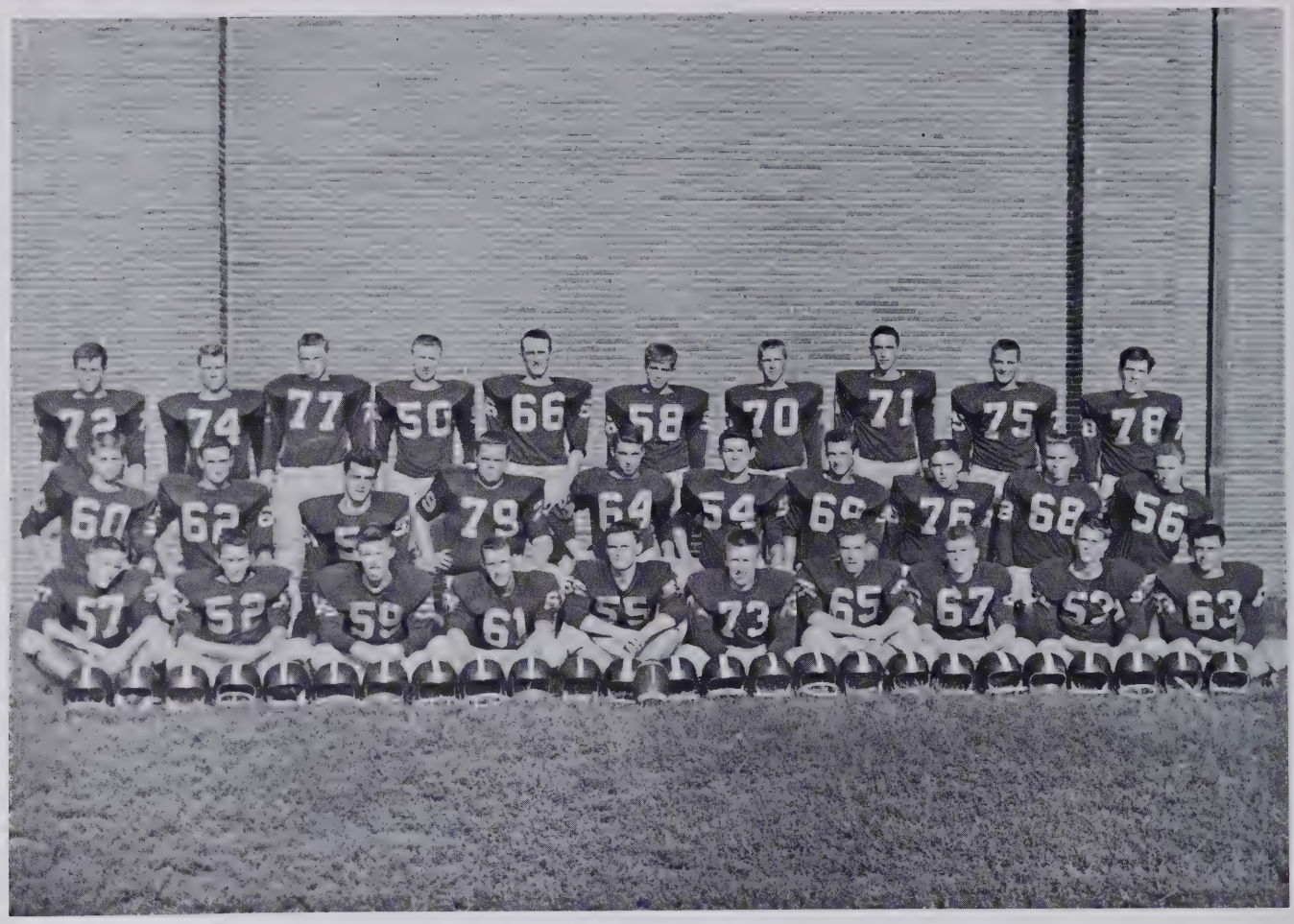

Front row: Jade Wicker, John Robert Jourdan, Bill Williams, Bobby Boyd, Tommy Hamilton, Donald Ross, Don Underwood, Ben Avent, Eddie Matthews, Eddie Lind.

Second row: Billy Yarborough, Charlie Hatch, J. D. McDowell, Billy Nunnery, Larry McRae, Larry McDonald, Scott Blackwelder, Bobby Smith, Franklin Little, R. D. Carson.

Third row: Joe Brinn, Jack Peacock, Herbie Goldston, David Blalock, Frank Potter, Jimmy Ennis, Jimmy Coleman, Bobby Hood, Joe Dan Sloan, Harold Thomas.

football 1959

scoreboard

Sanford	6	Milbrook	6
Sanford	26	Siler City	0
Sanford	0	Hamlet	20
Sanford	7	Raeford	28
Sanford	12	Laurinburg	13
Sanford	7	Lumberton	6
Sanford	7	Rockingham	19
Sanford	0	Massey Hill	6
Sanford	16	Wadesboro	20
Sanford	49	Southern Pines	6

our decorated school

Pat,
You're truly a sweet and beautiful girl. Best of luck to you and Ralph. A friend,
Jeannette

homecoming

homecoming court

Lynne Oelrich
Anne McIver
Jeannette Gift
Carolyn Foushee
Jean Barnes

Judy Dossenbach, Patricia Patterson, Kay Brannon, Frances Davis,
Mary Helen Nipper, Sandra Morgan, Judy Phillips.

cheerleaders

scoreboard

Sanford	66	Fayetteville	59	Sanford	66	Raeford	59
Sanford	44	Southern Durham	55	Sanford	59	Hamlet	41
Sanford	54	Asheboro	59	Sanford	61	Wadesboro	69
Sanford	71	Rockingham	49	Sanford	46	Rockingham	50
Sanford	54	Southern Durham	44	Sanford	62	Wadesboro	56
Sanford	42	Fayetteville	45	Sanford	39	Raeford	65
Sanford	39	Lumberton	48	Sanford	33	Lumberton	63
Sanford	59	Laurinburg	47	Sanford	65	Laurinburg	64
Sanford	44	Graham	50	Sanford	62	Graham	56
Sanford	38	Hamlet	35				

Front row: Charlie Hatch, R. D. Carson, Nicky Tyner, Carroll Little, Wayne Spivey, Darrell Gunter, John Foushee.

Back row: Johnny Lipscomb, *Manager,* Larry McRae, Glenn Price, Bobby Hood, George Auman, Gary Tysinger, Frank Potter, Ronnie Patterson, Richard Faulk, *Manager.*

boys' basketball

Kneeling: Sharon Shepherd, Brenda Castleberry, Meredith Crimmins, Patsy Autrey, Betty Jo Russ, Ada Mae Mann, Lynda Stone.

Standing: Betty Hood, Joan Riddick, Sylvia Ligertwood, Doris Patterson, Dianne Riddick, Betty Dew, Loretta O'Quinn Smith, Gail Thornton, Gail Christain, Beverly Ross, Hilda Womack.

girls' basketball

SCOREBOARD

Sanford	41	Rockingham	58
Sanford	51	Lumberton	48
Sanford	56	Wadesboro	86
Sanford	44	Hamlet	56
Sanford	55	Raeford	80
Sanford	53	Hamlet	61
Sanford	43	Rockingham	49
Sanford	43	Wadesboro	72
Sanford	49	Raeford	52

PLAYERS

Dickie Hendley	*Catcher*
Gray Hall	*Catcher*
Jack Peacock	*First Base*
Eddie Lind	*Second Base*
Douglas Pruitt	*Third Base*
Buddy McNeil	*Short Stop*
Tommy Hamilton	*Center Field*
Randy Faulk	*Out Field*
Harold Thomas	*Out Field*
Jerry Oldham	*Out Field*
Larry McDonald	*Out Field*
Wayne Spivey	*Pitcher*
Harold Griffin	*Pitcher*
J. D. McDowell	*Pitcher*
Wilbur Moses	*Pitcher*

Pat,

Gee, don't we really have the memories? It is funny how things change, isn't it? Well, we used to be terribly interested in the same family but it's funny that the [illegible] any more. Well, I do wish [illegible] the very best of luck always. I hope you and Ralph will always be happy.

baseball

SCHEDULE 1960

Fayetteville	Here
Fayetteville	There
Hamlet	There
Raeford	Here
Laurinburg	There
Wadesboro	Here
Rockingham	There
Lumberton	Here
Hamlet	Here
Lumberton	There
Rockingham	Here
Laurinburg	Here
Wadesboro	There
Raeford	There

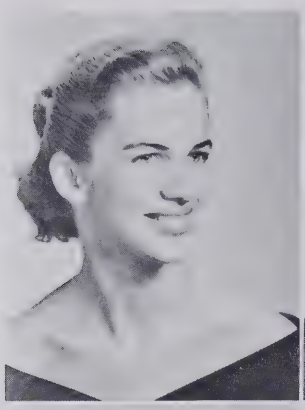

BETTY HOOD, *Basketball*

GAIL CHRISTIAN, *Basketball*

ADA MAE MANN, *Basketball*

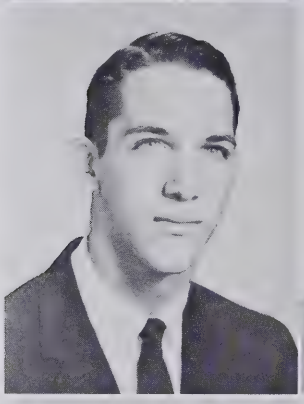

BOBBY HOOD, *Football, Basketball*

FRANK POTTER, *Football, Basketball*

WAYNE SPIVEY, *Basketball, Baseball*

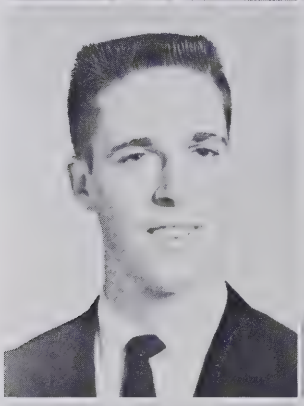
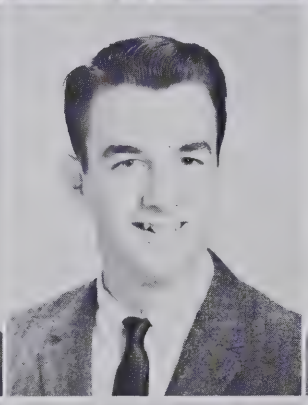
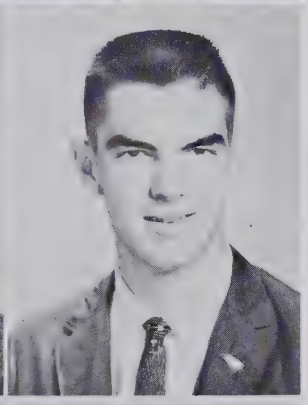

GEORGE AUMAN, *Basketball*

CARROLL LITTLE, *Basketball*

NICKY TYNER, *Basketball*

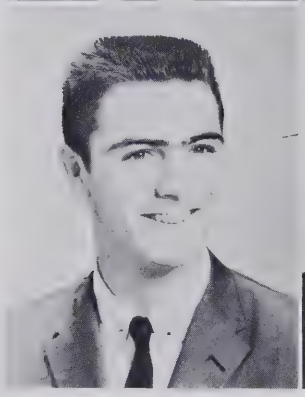

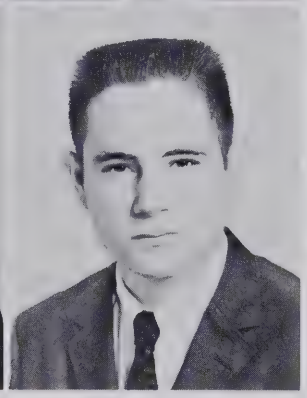

JOHN FOUSHEE, *Basketball*

DARRELL GUNTER, *Basketball*

GLENN PRICE, *Basketball*

Richard Faulk, *Basketball Manager*

John Robert Jourdan, *Football*

Billy Nunnery, *Football*

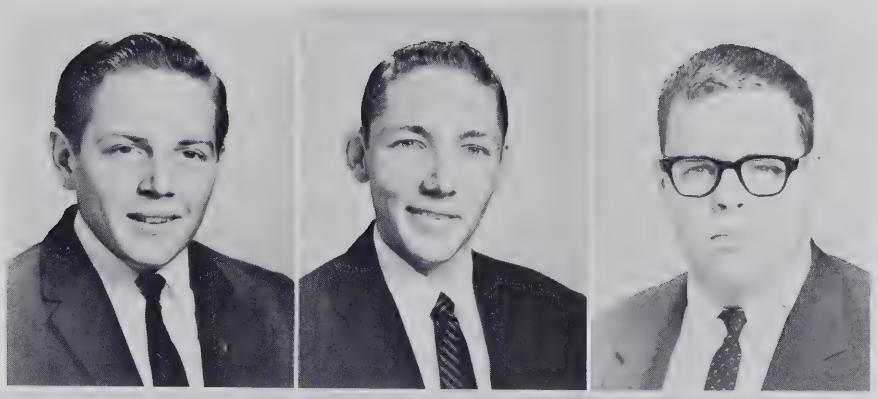

Don Ross, *Football*

Larry McDonald, *Football, Baseball*

J. D. McDowell, *Football, Baseball*

Jerry Oldham, *Baseball*

Randy Faulk, *Baseball*

Tommy Hamilton, *Football, Baseball*

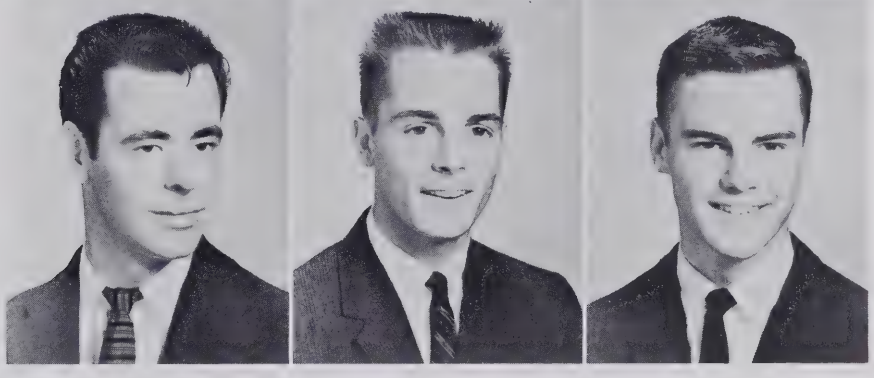

our senior sportsmen

Pat, We had a blast at the beach. I have enjoyed knowing you through these past years. May happiness always follow you.
Love,
Helen Anne

these are our features . . . .

mr. and miss sanford central high school

MARY BRADLEY

GEORGE AUMAN

MOST POPULAR

Mary Helen Nipper

Frank Potter

Pat,
I wish you the best of everything in life cause you are a very deserving person.
I'll never forget you
Always,
Peggy

superlatives

MOST PERSONALITY

Peggy Long

Carroll Little

Pat,
you're a very sweet girl. Best of luck in all you do.
Your friend always,
John Foushee

NEATEST

Elizabeth Coggins

John Foushee

WITTIEST

Carol Haug

Willie Hunt

CUTEST

Jeannette Gift

Randy Faulk

superlatives

MOST DEPENDABLE

Hanner Griffin

Tommy Dossenbach

MOST LIKELY TO SUCCEED

Lynne Oelrich

Sammy Edwards

MOST ATHLETIC

Betty Hood

Bobby Hood

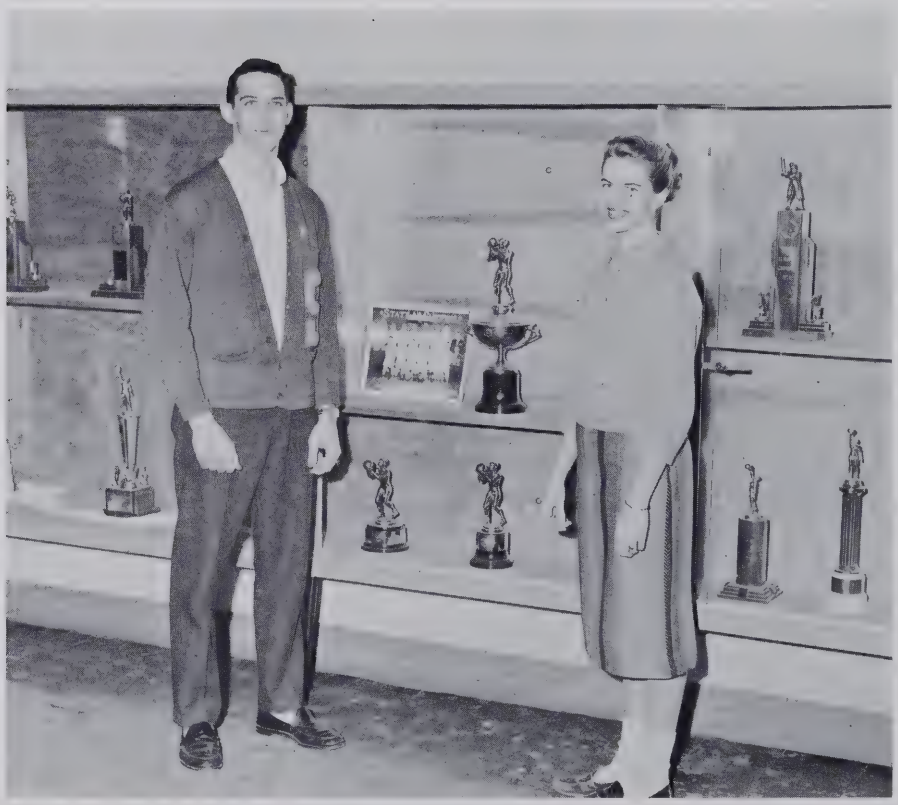

BEST LOOKING

Patricia Patterson

Larry McDonald

superlatives

MOST TALENTED

Lynda Bea Pearce

Tommy Hamilton

Not good, but not bad, either.

Superlative
Our MOST ATHLETIC

Was it a nice party?

Do you know us?

Yes, it was a nice party. The Snowball Dance.

Gentlemen

It is Peggy!

the EDITOR

then

now

the BUSINESS MANAGER

almost finished

little ladies

last will and testament

State of North Carolina
County of Lee, City of Sanford
School of Sanford Central High

We, the Senior Class of 1960, of the aforesaid State, County, City, and School, being of sound mind and of good character, knowing that the time is near when we must depart from this great institution, do hereby declare this to be our last will and testament.

ARTICLE I

SECTION 1. To Mr. Odom, our principal, for his continuous interest in our education, and for his thoughtful consideration of all our needs we leave our heartfelt thanks.

SECTION 2. To Mr. McLeod, who was always ready to listen to our troubles and help us in any way he could, we leave our sincere gratitude.

SECTION 3. To the faculty, our leaders, for their ever-present interest in all our activities, and for their cooperation in all our varied undertakings, we leave our good will, our love and our appreciation.

ARTICLE II

I, Bucky Adams, do leave my ability to argue about anything to Harold Thomas.
I, Bill Adams, do leave my wrecked Volkeswagen to anyone able to drive it.
I, Linda Arnold, do leave to join Butch.
I, Gary Ashworth, do leave my ability to take physical education for two years to anyone who can get away with it.
I, George Auman, do leave my contact lens to anyone who finds them lying around on the basketball court.
I, Barbara Baker, do leave my short hair to Judy Stewart.
I, Phyllis Barbee, do leave my suit to Mrs. Dusenbury.
I, Druscilla Beal, do leave my "A" average to Cora Stack.
I, Jean Beal, do leave my love for Tennessee boys to anyone who appreciates them.
I, Hilda Bennett, do leave the office to anyone who wants it first period.
I, James Blalock, do leave my job at Pokey's to my dear little brother, David.
I, Mike Bost, do leave my ability to sleep in class to anyone who can get away with it.
I, Hal Bowling, do leave my gambling ways to Robert Smith.
I, Frankie Boyd, do leave my quiet ways to Johnny Dalrymple.
I, Mary Bradley, do leave my ability to understand jokes to the Sophomore girls.
I, Sam Bradsher, do leave a certain Junior girl—much to my sorrow.
I, Joe Brannon, do leave my wrecking ability to George Jackson.
I, Kay Brannon, do leave my dancing ability (especially after ball games) to Judy Cameron.
I, Priscilla Brown, do leave my pleasing personality to Lana Kea.
I, Douglas Bullard, do leave my love for Spanish to Larry "Twinkle Toes" McRae.
I, Betty Jo Cameron, do leave my love for little blue Easter eggs to a certain Deep River girl.
I, Aleane Stewart Campbell, do leave to keep house.
I, Charles Carter, do leave my mother behind at good ole C.H.S.
I, Jeff Cartier, do leave my Yankee accent to Eddie Lind.
I, Gail Christian, do leave my bow legs to anyone who looks as cute with them as I.
I, Tom Clegg, do leave my shyness to R. B. Lemmond; he needs it.
I, Pat Clewis, do leave my many hair colors to anyone who wants to be that different.
I, Becky Coggin, do leave my ability for getting boys' rings to Kay Cheshire.
I, Elizabeth Coggins, do leave my Chauffeur's license to anyone who needs it.
I, Mavis Collier, do leave my nickname "Tiny" to Gail Thornton.
I, Joan Craig, do leave my singing ability to my sister.
I, Suzanne Craven, do leave my stage-fright to anyone who can overcome it.
I, Joe Crimmins, do leave my purple car to anyone who can live with it.
I, Mary Jo Crutchfield, do leave my red hair and freckles to Pat Homesley.
I, Ronald Currin, do leave my "talkative ways" to Sammy Brown.
I, Raymond Dalrymple, do leave my ballads to anyone with nerve enough to sing them over the intercom.
I, Richard Dalrymple, do leave my dancing ability to Bobby Boyd and Donnie Gray.
I, Frances Davis, do leave my position as Chief Cheerleader to one of the Deserving Juniors.
I, Vance Davis, do leave my mischievous ways to Lynn Fleming.
I, Richard Dinkins, do leave my love for cars to Tim Carlyle.
I, Tommy Dossenbach, do leave my "electronic brain" to Eddie Matthews.
I, Becky Eades, do leave my sly ways to Polly Byrd.
I, Ronald Eagle, do leave my nickname behind—gladly.
I, Sammy Edwards, do leave my nickname, "Sage," to anyone able to attain it.
I, Randy Faulk, do leave my love for tall girls to anyone who can handle them.
I, Richard Faulk, do leave my position with the basketball team to Johnny Lipscomb.
I, Bill Fitts, do leave my "pine cones" to anyone who wants them.
I, Carolyn Foushee, do leave to be closer to a certain "Carolina Gentleman."
I, John Foushee, do leave my inability to keep my shirt-tail in to Jerry Stephens.
I, Gene Frekko, do leave my power to memorize to Ralph Meeks.
I, Larry Furr, do leave my love for Broadway girls to Joe Dan Sloan.
I, Lois Gales, do leave quietly.
I, Kenneth Galyon, do leave my seat in Mrs. Kriminger's class to Jimmy Thompson.
I, Bill Garner, do leave my love for Mr. Hulbert to my brother.
I, Ella Gaster, do leave my shorthand pad to anyone who can find it.
I, Jimmy Gibson, do leave in a mad rush—as usual.
I, Jeannette Gift, do leave my school spirit to Martha Dixon.
I, Imogene Gilliam, do leave my seat on bus 34 to anyone who happens to want a seat on bus 34.
I, Bill Goins, do leave my ability to talk in class to Ray Watson.
I, Joan Graham, do leave my happy smile to Carolyn Thomas.
I, Belle Green, do leave my shorthand pen to anyone who can use it.
I, Hanner Griffin, do leave my love for chewing gum to anyone who is looking for it, too.
I, Jean Groce, do leave my ability to give book reports to anyone who doesn't have time to read the books.
I, Darrell Gunter, do leave my red hair and freckles to Woody Woodell.
I, Janet Hackney, do leave my high heels to anyone who catches a tall guy.
I, Gray Hall, do leave my position on the baseball team to Buddy McNeill.
I, Tommy Hamilton, do fully leave the quarterback position to R. D. Carson.
I, Abner Harrington, do leave third period English class, hoping Mr. Odom will survive.
I, Freda Hartness, do leave my mixed-up mind to anyone who can help straighten it out.
I, Carol Haug, do leave my love for a good joke to Betty Lou Dew.
I, Richard Henderson, do finally leave, thank goodness.
I, Earl Hiatt, do leave my love for cars to Jimmy Coleman.
I, Dorothy Hight, do leave with Bill.
I, Gerald Holder, do leave my love for World History to Herbie Goldston.
I, Betty Hood, do leave my athletic ability to Joan Riddick, my corny jokes I'll keep; I couldn't do without them.
I, Bobby Hood, do leave my love for women (especially one) to Charlie Hatch.
I, Sandra Howard, do leave my brain to anyone who can find it.

I, John Humphrey, do leave my "R. O. Tales" to anyone who can make them up.
I, Willie Hunt, do leave my witty remarks to Jimmy Ennis.
I, Clyde Husketh, do leave my love for married life to anyone who can afford it.
I, Ronald Johnson, do leave my hopped-up car to anyone who can handle it.
I, Sally Johnson, do leave the F.H.A. to Gloria Cotten.
I, John Robert Jordan, do leave my ability to make Mr. Packard mad to Buddy Keller.
I, Judy Keller, do leave my ability to get a whole band out of step to any majorette who goes with a fraternity brother.
I, Betsy Kelly, do leave my math ability to anyone who finds it.
I, Donnie Kelly, do leave my love for Junior-Seniors to anyone who can remember them.
I, Garrett Kelly, do leave my love for firecrackers to Tommy Mann, who should appreciate it.
I, Homer Kelly, do leave the F.F.A. to R. W. Norman.
I, Jay Kelly, do leave and take my "angelic ways" with me before Mrs. Carter learns the truth.
I, Katherine Kelly, do leave my ability to have a good time to Florence McCracken.
I, Melvin Kelly, do leave, I hope.
I, Pat Kivette, do leave my stream-lined figure to Kitty Erwin.
I, Reid Knight, do leave my bully ways to Douglas Pruitt.
I, Floyd Lineberry, do leave my friendly ways to L. T. Holder.
I, Carroll Little, do leave my love for Yankee girls to Don Underwood.
I, Tommy Lloyd, do leave my quietness to Jimmy Pickard.
I, Peggy Long, do leave my ability to be everywhere at once to my sister, Patsy.
I, George Loposay, do leave my silly laugh to Ernest Badgett.
I, Charles Maddox, do leave my school bus in one piece.
I, Ada Mae Mann, do leave my smile to Nancy McLeod.
I, Judy Mann, do leave my quiet ways to Carroll Drukemiller.
I, Larry McDonald, do leave my football ability to Billy Yarborough.
I, J. D. McDowell, do leave my athletic ability to Franklin Little, hoping he'll make it through the season next year.
I, Anne McIver, do leave my sense of humor to Tedi Horwath.
I, Jenny Lou McLeod, do leave my "love" for cigarettes to Judy Dossenbach.
I, Eddy McNair, do leave my love for science-fiction to Jonathan Clark.
I, David McNeill, do leave the shop to Mr. Hulbert.
I, June Mills, do leave my trips to New York to anyone with my interest in dancing.
I, Frances Morgan, do leave my love for French to anyone who makes it to second year.
I, Richard Newsome, do leave my Spanish grades to anyone who needs them.
I, Linda Nichols, do leave my love for Deep River boys to anyone who can catch them.
I, Mary Helen Nipper, do leave my love for men to Dale Stephens.
I, Billy Nunnery, do leave my position on the football team to anyone who can fill it.
I, Lynne Oelrich, do leave my love for art to Patsy Bowling.
I, Jerry Oldham, do leave my low voice to Tony Yow.
I, Loretta O'Quinn, do leave to be with Ronnie.
I, Sue Palmer, do leave my love for cops to anyone who has to live with them.
I, Bill Parker, do leave in the old hot rod, hoping it will make it.
I, Junior Patterson, do leave my ability to come from Broadway every day to Ronnie Patterson and the old '46.
I, Pat Patterson, do leave my devilish ways to Wesley Measamer.
I, Patricia Patterson, do leave my love for charm bracelets to anyone as mad about them as I.
I, Patsy Patterson, do leave my quiet ways to Sandra Poe.
I, Lynda Pearce, do leave my beatnik ways to anyone in that state of mind.
I, Donna Poe, do leave my "great height" to Beth Lucas.
I, Judy Poe, do leave my position at John's to Jimmy Womble.
I, Frank Potter, do leave my position as President of the Student Body to anyone who will enjoy it as much as I seem to.
I, Sylvia Powers, do leave my wit to Judy Glass.
I, Glenn Price, do leave my ability to ruin the Spanish to anyone smart enough.
I, Pat Price, do leave to Red "Peanuts."
I, Mildred Rollins, do leave my seat on bus 36 to anyone with nerve enough to ride it.
I, Don Ross, leave my Yankee accent behind, but Betty goes with me.
I, Don Russ, do leave my "prize-fighting" to Elmon Holder.
I, Helen Ann Seymore, do leave my musical ability to Sandra Morgan.
I, Gary Sharpe, do leave in peace.
I, Jack Shingles, do leave Mr. Rice in peace.
I, Adrian Smith, do leave my love for Hitler to Charles Berry.
I, Ann Smith, do leave my love for the opposite sex to Judy Dossenbach.
I, Linda Spivey, do leave my love for English to Joy Thomas.
I, Wayne Spivey, do leave my jokes and corny lines to anyone who will laugh at them.
I, Kay Stone, do leave my unexcused absences to my sister, who will probably have great need for them.
I, Dixie Straughan, do leave my laugh to Mary Jackson.
I, Mary Sue Talley, do leave my royalty to some deserving underclassman.
I, Lanelia Taylor, do leave my quiet ways to Patsy Parrish.
I, Eugene Thomas, do leave my happy-go-lucky attitude to Paul Carter.
I, Frank Thomas, do leave my love for D. O. to my brother Johnny who might not make it this year.
I, Gail Thomas, do leave my walk to anyone who can imitate it.
I, Jean Thomas, do leave my ability to come in late, and get away with it, to Jean Barnes.
I, Jerry Thomas, do leave to add more trophies to Dad's collection.
I, Johnny Thomas, do leave my love for D. O. to my brother Frank who might not make it this year.
I, Michael Thomas, do leave my "worldly ways" to Gary Farlow.
I, Peggy Thomas, do leave my ability to wear my hair any way to Judy Phillips.
I, Richard Thomas, do leave.
I, Jerry Todd, do leave my love for out of town girls to Charlie Hunter.
I, Vance Thomas, do leave my love for all girls to anyone who can handle them.
I, Nicky Tyner, do leave my ability to forget birthdays to anyone that's absent-minded.
I, Nellie Underwood, do leave happily.
I, Sylvia Vick, do leave my snoopy ways to anyone who desires them.
I, Bill Vila, do leave and take Sylvia with me.
I, Charles Von Cannon, do leave—slowly, as usual.
I, Libby Wallace, do leave my love for school to anyone who wants it for twelve months a year.
I, Marie Wester, do leave my blonde hair to Sharon Shepherd.
I, Jimmy Whitaker, do leave my ability to get things done to my brother Larry.
I, Judy Wicker, do leave my quiet ways to Nancy Thomas.
I, Joy Wilkins, do leave my love for horses to Kay Buchanan.
I, Linda Wilkins, do leave my voice to anyone who needs choral for the year.
I, David Williams, do leave silently.
I, Sandra Williams, do leave my bottles of "marchands" to Jackie Patterson.
I, Faye Williamson, do leave my love for new cars to Billie Rose Kelly.
I, Robert Wilson, do leave to join my wife.
I, Dennis Womack, do leave my love for fast cars to anyone crazy enough to want it.
I, Albert Womble, do leave my Southern drawl to Joe Womble.
I, Ken Womble, do leave my "love" for U. S. History to anyone who takes it for two years.
I, Wilson Womble, do leave my studious ways to Tommy Faulk.

ARTICLE III

We do hereby appoint as sole executors of this our last will and testament, Mrs. Helen H. Dusenbury and Miss Mary Lee Jackson.

SIGNED:

Patricia Patterson
Nicky Tyner
Richard Faulk

Pat,

I think you are about the cutest girl at central. I hope you get the best of everything — you certainly deserve it

Mabe Womble

autographs

Pat,

Next month will bring to an end many wonderful times together. Your friendship has meant so much to me, and I have thoroughly enjoyed being in your "Bookkeeping" class. Wasn't it best fun!

I wish you the very best of everything in the very near future.

May God Bless you!

Judy Mann

Pat,

You are a very nice girl. I have enjoyed knowing and going to school with you

Your friend

Pat Patterson

Pat;

I really have enjoyed being in Psychology with you this year. I guess we'll never forget the good times & "witty" ways of our "when Miss Kinney ask her questions in the old class". Best Wishes in the future Pat, you're a cute girl & may God be with you all the way.

Love ya

Billy Spell

Pat –

It's been great knowing you these past few years. We hate to see you leave us but now you'll be out on your own doing what you like best. I shall always treasure your friendship and remember what a wonderful girl you are. Stay as sweet and pretty as you are now and you will succede in everything you do.

A friend always,
Sylvia Riddle

autographs

Tonight is homecoming

Tommy's responsibility

Do you remember?

Buy HIM *a drink, Jean!*

BUSY

these are our sponsors . . . .

BEST WISHES

FRANK'S, INC.

149 N. Steele

Phone SP 3-6711

SANFORD, N. C.

Buy It For Less At

EFIRD'S

We appreciate your patronage

JOHN'S PHARMACY

"Your Family Drug Store"

EASTMAN KODAK DEALERSHIP

John Terrell, Owner

Phone SP 3-111 **We Deliver**

Compliments of

MR. AND MRS. A. P. PHILLIPS

CONGRATULATIONS, SENIORS!

HEINS TELEPHONE COMPANY

"Serving Lee County Since 1923"

Exchanges

Sanford—Jonesboro Heights—Broadway—Olivia

SANFORD, N. C.

N. C. BEAL & SONS

R.F.D. No. 4

SANFORD, N. C.

Grading—Road Building
Ditching—Basements—Fill Dirt

WEYE

"Your voice by choice in Sanford"

1290 Kc 1000 Watts

Dallas L. MacKey, President

SANFORD AUTO SUPPLY, INC.

O. O. Harrill, Proprietor

Wholesale Auto Supplies

Complete Machine Shop

113 North Steele Street Phone SP 4-2611

SANFORD, NORTH CAROLINA

AMOCO

Prompt Service

Phone SP 2-2527 Sanford, N. C.

WOOD'S SERVICE STATION

OUR BEST WISHES

TRI-COUNTY TRACTOR COMPANY, INC.

902 S. Endor Street

SANFORD, N. C.

Compliments of

Holsum Bread

"Don't say bread, Say Holsum"

"BUDD'S"

MASTER TIRE SERVICE

in front of the courthouse

409 Hawkins Avenue Phone SP 3-6531

BEST WISHES
AND
GOOD LUCK
SENIORS

COOPER OIL CO.

WINSTEAD'S GROCERY

"Reasonable and Reliable"

Phone SP 4-4861

First Federal Savings and Loan Association

223 Wicker Street

SANFORD, NORTH CAROLINA

W. M. Womble, Exec. Vice-President

GOOD LUCK

LACY OLDHAM CONSTRUCTION COMPANY

CONGRATULATIONS

LEE HARDWARE COMPANY

"Everything In Hardware"

Dial SP 4-7341 131-133 Wicker St.

SANFORD, N. C.

ROY DIXON TIRE CO.

PENNSYLVANIA TIRES

Woodland Ave. Phone SP 4-2241

SANFORD, N. C.

BEST WISHES

THOMAS OIL COMPANY

BEST WISHES

NUNNERY'S SHOE SHOP

108 N. Steele Street

Complete Shoe Service

Compliments of

A. J. SCHNEIERSON & SON, INC.

CONGRATULATIONS

Blackwelder's Well Boring and Drilling Co.

SANFORD, N. C.

CONGRATULATIONS

B & B DRIVE-IN MARKET

Compliments of

HESTER-WILSON COMPANY

Foremost Dairy Products

Distributors of quality dairy products in the South

"For information call"

FOREMOST DAIRIES, INC.

709 Wicker Street SP 4-6511

★

OUR BEST WISHES

ROBERTS COMPANY

SANFORD, N. C.

★

Compliments of

FEDERAL SPINNING COMPANY

GOOK LUCK

LARRY'S FINE FOODS

CONGRATULATIONS, SENIORS!

SANFORD OPTICAL COMPANY

"Take care of the only eyes you will ever have"

208 S. STEELE STREET SANFORD, N. C.

Mr. Adams helps Lynne select a frame from their assortment.

FAIRVIEW DAIRY BAR

Mr. Packard, Charlie and Richard enjoy a treat at the Dairy Bar.

BEST WISHES

Central Electric Membership Corp.

Owned by those it serves

SANFORD, NORTH CAROLINA

If It's Printing . . .

COLLINS PRESS

Masonic Building

SANFORD, NORTH CAROLINA

CONGRATULATIONS SENIORS!

RED AND WHITE FOOD STORES

TODD'S RED & WHITE

802 Wicker Street

Henry Todd

ATKINS' RED & WHITE

646 Oakwood Avenue

Clyde Atkins

Complete Food Store—Free Parking

"Where you always get quality"

Compliments of

BLOSSMAN GAS, INC.

G. G. IVEY SAW SERVICE

Band Saws a Specialty
Hammering and Gumming
Round Saws

Pick-Up and Delivery Service

Bragg Street **Phone SP 2-2943**

BEST WISHES, SENIORS

WOMACK LUMBER CO.

Jonesboro Heights Phone SP 2-2881

SANFORD, N. C.

CONGRATULATIONS

SANFORD TIRE COMPANY

827 S. Endor Street

SANFORD, N. C.

GOOD LUCK

CHAMBER OF COMMERCE

CAROLINA POOLS, INC.

Builders of Carolina's Finest
Swimming Pools

P. O. Box 12 SANFORD, N. C.

McCracken Electric and Plumbing Co.

Wiring and Plumbing
Carrier Heating and Air Conditioning
Contracting—Repairs

110 S. Moore St. Phone SP 3-0421
SANFORD, N. C.

Compliments of

Jonesboro Cleaners & Laundry

WHITE'S 1 HOUR CLEANERS

Operated by Jessie White

SANFORD, N. C.

What you want is a Coke

BOTTLED UNDER AUTHORITY OF THE COCA-COLA COMPANY BY

SANFORD COCA-COLA BOTTLING COMPANY

THE NATIONAL BANK OF SANFORD

A Bank of Friendliness

SANFORD, NORTH CAROLINA

BRANCHES

WOODLAND AVENUE • STEELE STREET

Member Federal Reserve System

Member Federal Deposit Insurance Corporation

Hugh Perry Frank G. Perry

PERRY BROTHERS

Quality Recapping—Batteries

3 Points Dial SP 3-1881

SANFORD, N. C.

BEST WISHES

from

JONESBORO DRIVE-IN GRIDDLE

Compliments of

OLIVER'S

Ladies' Ready-to-Wear—Millinery

ROGERS FUNERAL HOME

Ambulance Service

Phone SP 3-1711

CARROLL & GIFT

Plumbing and Heating Contractors

801 Wicker Street Phone SP 3-7041

State License 547

SANFORD, NORTH CAROLINA

CONGRATULATIONS, SENIORS!

BLACK PANTHER COMPANY

Bowen Office Equipment Co.

Royal Typewriters

Sales & Service

SANFORD, N. C.

Mac's Typewriter Service

★

BEST WISHES, SENIORS!

WILLIAMS-BELK COMPANY

"Home of Better Values"

SANFORD, N. C.

★

Dr. Hunter's Hatchery, Inc.

Baby Chicks, Poultry Feeds & Supplies

Phone SP 4-3281

SANFORD, N. C.

BEST WISHES
TO THE SENIORS

WILKINSON CADILLAC-OLDSMOBILE

Phillips 66

BOBBY BURNS OIL COMPANY

Box 197 Phone SP 4-5611

SANFORD, N. C.

Quality Products—Friendly Service

Moulding—Window Units—Doors
Hardwood Flooring

Lee Cabinet & Store Fixture Co.
Incorporated

Bragg Street
SANFORD, N. C.
Phone SP 4-3331 P. O. Box (J.H.S.) 61

Sanford Motor Sales, Inc.

DE SOTO—PLYMOUTH

Sanford, North Carolina

Compliments of

Gunn Veneer and Lumber Company, Inc.

SANFORD, N. C.

McPHAIL GREENHOUSES

"We grow what we sell"

Flowers for all occasions

Compliments of

W. Koury Company, Inc.

Manufacturers Work and Play Clothes

SANFORD, NORTH CAROLINA

WAGONER'S JEWELERS

Sanford's Oldest and Largest

135 S. Steele Street Phone SP 3-3561

Phone SP 3-0441

Wicker Oil Company, Inc.

Jobbers Shell Oil Products

FUEL OIL—GASOLINE—KEROSENE

Prompt Service

J. Shelton Wicker

Box 1021 Sanford, North Carolina

ROSE'S 5-10-25c STORES

Janet, Imogene and Patsy look over the assortment of skirts at Rose's.

RIDDICK PLUMBING CO.

PLUMBING—HEATING
INSTALLATION—REPAIRS

Telephone SP 2-4711
Jonesboro Heights
SANFORD, N. C.

Sprott Bros. Furniture Co.

Complete Home Furnishings

148 S. Moore Street

SANFORD, N. C.

BEST WISHES

D. F. Harris & Son

Dela Harris, '25
Fletcher Harris, '44

"Insurance—That's Our Business"

110 Carthage St.

Compliments of

LOVE'S GROCERY

Johnson Cotton Company

of

SANFORD

Furniture, Appliances
John Deere Farm Machinery

Phone SP 4-3611

Compliments of

John W. Eshelman & Sons

SANFORD, N. C.

Manufacturers of
RED ROSE FEEDS

CONGRATULATIONS, SENIORS!

GLENN'S

Headquarters for men's and boys' clothing for the past ten years

Compliments of

J. Ray Hunter, Distributor

Gulf Oil Products

1203-A Lee Avenue

SANFORD, NORTH CAROLINA

Sanford Savings and Loan Association

Hanner and Freda find Joyce Harrington's advice at Sanford Savings and Loan can be a help in any matter.

CHIPMAN JEWELERS

BULOVA—LONGINES—ELGIN
KEEPSAKE

The quality of our diamonds will be shown to you with our gemscope in the privacy of our diamond room.

Christmas' TV and Appliance

BOTTLE GAS

240 Wicker Street Phone SP 4-7751

Expert TV Repair

SANFORD, N. C.

Compliments of

BUTTERCUP ICE CREAM

It's Famous Because It's Good

SANFORD, N. C.

HELTON TEXACO

Firestone Batteries Washing
Waxing Greasing

Phone SP 4-6011

SANFORD, N. C.

To the Graduating Class of Sanford

High School and Students

Best Wishes

From

Jones-Lee Furniture, Inc.

"Better Home Furnishers"

SANFORD, N. C.

DARRELL BYERLY

PHOTOGRAPHER

Any type photography you wish

511 Greensboro Ave. Phone SP 4-5571

SANFORD, N. C.

SANLEE CHEVROLET CO., INC.

CHEVROLET

526-528 Wicker Street

SANFORD, N. C.

FAIRVIEW DAIRIES, Inc.

"Granted a day fresher a day better"

+ +

SANFORD, NORTH CAROLINA

CONGRATULATIONS, SENIORS!

PENNEY'S

HOLT SUPPLY CO., INC.

I.H.C. Dealers
Farmall Tractors
McCormick Farm Equipment
International Motor Trucks

SANFORD, N. C.

THE Bootery
SANFORD, N.C
"Knows You Knows - Shows You Love"

BEST WISHES

HELEN'S FLORIST

112 Hawkins Avenue

Phone SP 3-6231

Compliments of

LESTINA'S BEAUTY SHOP

140 N. Steele Street

Phone SP 4-5151

CONGRATULATIONS

HACKNEY'S DRIVE-IN

We serve home cooked food

GRANTHAM PROVISION CO.

QUALITY MEATS

Phone SP 4-6441

SANFORD MATTRESS COMPANY

INVEST IN REST

Hawkins Avenue Sanford, N. C.

Ready-Mixed Concrete

Sanford Ice & Coal Company

Phone SP 3-5351

Compliments of

STEVENS MILLING COMPANY

BROADWAY, N. C.

Compliments of

LYNN PERRY
Sinclair Refining Co.

Fuel Oil—Kerosene—Gasoline

Phone SP 4-2166

LEE-MOORE OIL COMPANY

DISTRIBUTOR
AMERICAN OIL PRODUCTS

Phone SP 3-1531

Johnson Oil Co. of Sanford, Inc.

P. O. Box 155 Jonesboro Heights

SANFORD, NORTH CAROLINA

THE TREASURE CHEST

Gifts for all occasions

221 Carthage Street

Phone SPring 4-2131

SANFORD, NORTH CAROLINA

REX McLEOD

JEWELRY—WATCHES
MUSIC SUPPLIES

101 Wicker Street

SANFORD, N. C.

BEST WISHES
SENIORS
From

Key Upholstering Shop

BEST WISHES

H. & H. Auto Parts Company

215 Carthage Street

SANFORD, NORTH CAROLINA

BEST WISHES, SENIORS

LARRY'S FINE FOODS

126 Carthage Street

SANFORD, NORTH CAROLINA

BEST WISHES

SENIORS

BUCHANAN'S

RADIO TV RECORDS

Longley McKenzie Company

Plumbing Heating Supplies
Electrical Supplies

871 Endor Street

SANFORD, NORTH CAROLINA

BEST WISHES

Sunshine Laundry & Dry Cleaners

Dying & Rug Cleaning

Phone SP 3-2481

SANFORD, N. C.

BANKINGPORT, INC.

GENERAL INSURANCE

W. H. (Bill) Ray, Mgr.

211 S. Steele Street

SANFORD, NORTH CAROLINA

GALLUP'S HARDWARE

Lawn and Garden Supplies
Sporting Goods

Phone SP 3-5781

SANFORD, NORTH CAROLINA

Compliments of

The Ladies Style Shop

SANFORD, NORTH CAROLINA

BORDEN BRICK & TILE

Jay, Eddie and Jeff look over the many bricks at Borden Brick and Tile.

Phone SP 3-7411

Sanford, N. C.

Compliments of

SACO LOWELL SHOPS

EDWARDS DIVISION

SANFORD, N. C.

LEE DRUG STORE

"Any Prescription
Any Time"

SANFORD, N. C.

Joe Lazarus, Proprietor

Phone SP 3-5611

Free Motor Delivery

Drive-In Prescriptions

Air Conditioned

KAMMER, Inc.

SANFORD'S YOUNG
MEN'S SHOP

Steele Street

Compliments of

ROSSER'S MEN SHOP

Jonesboro Heights

Service Calls Phone SP 3-6761

**KIMREY'S
SERVICE STATION**

G. W. Kimrey, Owner & Operator

Tires—Batteries—Accessories
Washing—Polishing—Lubrication

Corner Carthage & Endor Streets

Dossenbach's

FINER FURNITURE

Always A Saving

211 Wicker Street Sanford, N. C.

MANN'S INC.

SERVICE
INSTALLATION
SALES

ZENITH RADIOS
TV AND STEREO

SANFORD JONESBORO HEIGHTS

Compliments of

DARK AND HARRINGTON

Sheet Metal of all Kinds

Telephone SP 3-5976

Pryor Dark Jones Harrington

Pat,
I want to wish you the very best of luck in everything you do. May your have

CENTER PHARMACY

"24 Hour Prescription Service"

Emory M. Watson, Pharmacist

Phone SP 2-2861 — Night Phone SP 2-3353

SANFORD, N. C.

the best of things
Love you,
Connie Hodgin

Compliments of

MACK'S

Sanford's First and Finest

5 & 10

Pat, you
I spent so
for many
years: was
here on Austin
& we until
we could really
to
Baby Girl
with
Sandra
Good luck
Pat

Sanford Furniture Company

Manufacturers of

Bedroom Furniture

DISPLAYS AT

American Furniture Mart
Chicago, Ill.

New York Furniture Exchange
New York, N. Y.

Dallas Home Furniture Mart
Dallas, Texas

Southern Furniture Exposition Building
High Point, N. C.

Western Furniture Exposition
San Francisco, California

Los Angeles Furniture Mart
Los Angeles, California

MANN'S DRUG STORE

Stopping in for a coke after school at Mann's are Betty Jo, Junior, Penny and Dennis.

Compliments of

LEE BRICK & TILE Company, Inc.

+ +

SANFORD, N. C.

5 Miles North On U. S. 1

JONESBORO'S NEW

LEE DRUG STORE

AIR CONDITIONED

Complete New Prescription Counter

REXALL AGENCY

First in Prescriptions

Jonesboro Heights, Sanford, N. C.

Robert Neal Watson and Fred Ray, Jr
and Marcus Cameron
Pharmacists

Phone SP 2-2222

We sincerely appreciate contributions from

Sanford Distributing Co.
Sanford Book Store
Lessie's
Center Paint Store
Main St. Barber Shop
Godfrey Body Shop
Dayton Furniture
Caddell Cars
Mac's Seafood
Flemming's Self Service
Tillman's Radio & TV
Johnson and Norris
Main Street Gulf
Mar-Lee Gift Shop
Pope's 5 & 10c Store
Center Beauty Shop
Father George Fabric Center
The Fabric Shop
Bryan Furniture
Sanford Produce
A & W Railroad
Avent & Thomas

We are deeply grateful for the whole-hearted cooperation and good wishes of the business firms who have given us the preceding pages of advertising for we realize that we could not have published SANDPRINTS 1960 without their never-failing support.

W. L. JEWELL & SON

★

GENERAL CONTRACTORS

★

Perry Arcade

SANFORD, NORTH CAROLINA

BEST WISHES

HAL TYSINGER'S STUDIO

Call your professional photographer for Weddings, Birthdays, Portraits, Kodak Prints.

106 Carthage St. SANFORD

Our deepest appreciation

Lynne
Peggy
Mary Lee

three twenty-two in the afternoon

SERVING YOU WITH THE BEST IN PRINTING

OBSERVER PRINTING HOUSE

216 W. 2ND ST.
CHARLOTTE, N. C.
TELEPHONE ED 3-3101

Pat!
I guess
you know that
I can't think of my
school days without
remembering the things
we've done, I and you
love for horses, the days we
played together, when you went
with Benny R, and all 12-11 years,
I was the 1st girl you knew in Sanford
remember?

May God Bless you!
Mary Helen Pat,
are shy as sweet as you
will never be forgotten, you
getting new friends
Lots of Luck!
DOSSIE

Dear Pat,

Well, I can hardly believe it's over. I am happy and sad at the same time.

Good luck next year, Pat, I'll miss you.

Always remember "Pat" and our reading 6th period.

Hope everything concerning "you know who" turns out perfect.

I love you,
Gail

Reserved
↓

LEE COUNTY LIBRARY
33262003266167

Pat,
I really can't write how much you mean to me. You have been a great friend, I hope we don't lose contact in future years. Good to the sweetest girl I've met. I just keep your name and you'll go far in life. I'll never forget my first bowling mate. Maybe some day we can get over to see a friend always,
Carolyn Foushee

Pat,
I want to wish a lot of luck to a very sweet girl. We will always remember the Flyers.
Jenny Blalock

Pat,
I really think that you are a wonderful person. Thank you so much for your "advice". Always stay as sweet as you are now. Maybe someday our love lives will work out - right. Whenever I think of highschool, and especially bookkeeping I shall always remember you.
Stay sweet.
Love ya!
Jan Grace

Pat,
It's been very nice knowing you the past two years. Always remember the beach. Good luck in the future - Always stay as nice and sweet and cute as you are now -
Love,
Donna

Pat,
I really can't write how much you mean to me. You have been a great friend, I hope we don't lose contact in future years. Good to the sweetest girl I've met. I just keep your name and you'll go far in life. I'll never forget my first bowling mate. Maybe some day we can get over to see a friend always,
Carolyn Foushee

Pat,
I envy that good-looking sun tan of yours. Stay as cute as you are now.
Good luck in the coming years of your life,
Judy Cameron

Pat,
You are a very sweet girl. May you have the very best of everything. My best to behind we were graduating, isn't it? Hope you go far in life, I know you will. You always were good in bowling.
Love ya,
Betsy Keary

Pat,

It's been wonderful knowing you and I guess I'll always remember that pretty girl who sat across from me in Spanish. Best of luck and happiness in the future. You certainly deserve it.

Love,
Dixie

Pat,

I know you will always have the best in life because you truly deserve it. Never forget our wonderful times in bookkeeping.

Love,
Linda Nichols

Pat,

You are a completely darling girl!

I'm really sorry for what's happened.

Be Good.

Good Luck with you + Steve.

God Bless You,
Kelly

To one of the most beautiful girls (not only in looks, but also in spirit) that I have ever been fortunate enough to meet.

Best always,
Janet Weiss

Pat,

I enjoyed going to the prom with you very much. Hope you get the best that life can offer, you certainly deserve it.

Tony Yow

OBSERVER PRINTING HOUSE
CHARLOTTE
NORTH CAROLINA
KINGSKRAFT